

RIVER ARTS DISTRICT

ARTISTS

2019 STUDIO GUIDE



CREATIVITY FLOWS HERE!
220+ Working Artists • 23 Buildings

RIVERARTSDISTRICT.COM

Eco-Depot

MARKETPLACE



Art that's ENVIRONMENTAL

in technique, materials or theme...
from 60 Local Artists!

The #1 place to start your R.A.D. visit - ample free parking, maps, knowledgeable artists on hand to help you navigate your experience, concessions, clean restrooms, A/C - not to mention more than 60 artists' work for you to shop in our fun & friendly gallery!

408 Depot Street, Suite 100
www.ecodepotmarketplace.com

RIVER ARTS DISTRICT

ARTISTS

ASHEVILLE, NC



Welcome to the River Arts District (RAD), one of the largest arts districts in the United States. As our district grows in geographical size and population, we remain independent artists collectively promoting the RAD through our artist association, RADA. We will remain open and continue to welcome you into our studios each day, even as the RAD is undergoing a major transportation initiative to improve sidewalks, greenways and roadways. Artists, working studios, galleries, and classrooms are spread among 23 historic buildings. Each artist/studio sets their own schedule, but you will find art happening in the RAD 365 days a year. Special events, classes, and updated artist/studio schedules are available online. Pick up a guide in any of the studios and enjoy a day or more exploring the diverse art and artists in the RAD.

Nadine Charlsen, RADA President

Artists Index by Media.....	4-5
River Arts District history	6
River Arts District FAQs.....	7
Artists by Building & Location	12-27, 34-51
Map	center (30-31)

OPEN DAILY ALL YEAR ROUND

For Special Events, Classes + Workshops

see

RIVERARTSDISTRICT.COM

STUDIO STROLL WEEKEND

November 9-10, 2019

SECOND SATURDAY DATES

Jan 12	May 11	Sept 14
Feb 9	June 8	Oct 12
Mar 9	July 13	Nov 9-10 <small>STUDIO STROLL</small>
Apr 13	Aug 10	Dec 14

On the Second Saturday of each month, studios hold special events, gallery exhibit openings and demonstrations, and offer free trolley service throughout the RAD. And in autumn the Studio Stroll brings visitors from throughout the country to tour the studio buildings bursting with activity + art.

Guide cover artwork by: Stephen St.Claire, Akira Satake, Amber Mahler, Patricia Cotterill and Reiko Miyagi.

More info at
RIVERARTSDISTRICT.COM

ARTISTS BY MEDIA

BASKETRY/FIBER/TEXTILES/ WOOD

Suzanne Armstrong	12
Andy Cooper	48
Anne Henschel	49
Paige Houghton	50
Kizmet Yogawear	24
Cara May	15
Marcia Goodwin Mills	49
Mark Joseph Oliver	19
Lynda Sondles	49
Mark Sondles	49
Sugarcane Sewing Studio	24
Matt Tommey	15
Barbara Zaretsky	15

BOOKBINDING/PAPER

Carrie Cox	27
Pam Granger Gale	48
Ellen Sanders	50
Shelley Schenker	49

CLAY/CERAMICS/POTTERY

Sheryl Baker	45
Celia Barbieri	12
Stephen Biggerstaff	37
Ada Lea Birnie	45
Cassie Butcher	22
Holly de Saillan	42
MaryJane Findley	37
Diana Gillispie	37
Ginger Graziano	39
Judi Harwood	18
Christine Henry	18
Michael Hofman	34
Anne Jerman	38
Elaine C. Lacy	37
Sheila Lambert	37
Julie and Tyrone Larson	38
BlueFire MacMahon	38
Julia Mann	18
Reiko Miyagi	38 & 40
Mudhoneyz Studio	40
Dyann Myers	38
Art Odeneal	39
Melanie Robertson	18
Sarah Wells Rolland	18
Vivian Saich	38
Trish Salmon	38
Christine Sams	39
Akira Satake	14
Squeaky Wheel Pottery	25
Angelique Tassistro	22
Lori Theriault	18
Maria Andrade Troya	23
Tara Underwood	35

GLASS/METAL

John Miguel Almaguer	39
Julie Ann Bell	45
North Carolina Glass Center	36

GLASS/METAL (cont.)

Ray Charnell	19
Foundation Studios	20
Tanya Franklin	36
Judi Goloff	48
Leene Hermann	40
Level 42 Gallery & Studio	20
Nancy Rohan	50
Vitrum Collective	15
Bob White	47
Deb Williams	36

CHAIRS/FURNISHING/ INTERIORS/LIGHTING

Jenny Ellis	44
Pamella O'Connor	44
Joseph S. Ransmeier	36
Silver River Center for Chair Caning ...	22
Splurge by Robert Nicholas	35
Nicholas Swann	19

ILLUSTRATION/PRINTMAKING

Dona Barnett	47
Stephanie Grimes	40
Stephanie Peterson Jones	17
Denise Markbreit	13

JEWELRY

Bluebird Designs	12
Christie Calaycay	40
Olivia de Soria	23
Ignite Jewelry Studios	13
Lock Shock and Luster	50
Amber Mahler	22
Reiko Miyagi	38 & 40
Monty Phillips	26
Patricia Phillips	41
Terri Robinson	47
Alice Scott	22
Viola Spells	41
Mary Timmer	22
Pamela White	23
Rejewelenate	25
Noël Yovovich	41

MIXED MEDIA

Deborah Anderson	48
Bridget Benton	16
Lynn Bregman Blass	39
Cindy Lou Chenard	44
Lucy Cobos	41
Carrie Cox	27
Sondra Dorn	50
Diane English	45
Jonathan Harrah	50
Andy Herod	24
Pam Holthouser	50
Lori Jusino	49
Andrea Kulish	40
Stephen L. Lange	26
Chalkley Matlack	46

ARTISTS BY MEDIA

MIXED MEDIA (cont.)

Grant Penny	36
Lori Portka	14
May Rhea	41
Sarah St. Laurent	35
Ellen Sanders	50
Sue Strazzella	35
Taylor Gallery	24

PAINTING

Angela Alexander	43
Linda Allen	48
Ka Amorastreya	24
Carol Armstrong	50
Callie Ferraro Ayers	27
Lorelle Bacon	16
Galen Frost Bernard	12
Mark Bettis	36
Grace Carol Bomer	21
Elinor Bowman	48
Lisa Bristow	18 & 44
Karen Keil Brown	40
Ronald Browne	15
Ray Byram	45
Michael Allen Campbell	45
Elizabeth Porritt Carrington	26
Gretchen Chadwick	13
Nadine Charlsen	16
Deanna Chilian	27
Patricia Cotterill	23
Molly Courcelle	27
Tess Darling	26
Nan Davis	43
Tebbéß Davis	15
Philip DeAngelo	36
Nat Dickinson	23
Olga Dorenko	21
Sahar Fakhoury	46
Barbara Fisher	21
Bill George	43
Jonas Gerard	13 & 39
Rebecca Good	21
Susan Hanning	50
Patricia Hargrove	34
Catherine Heaton	15
Elizabeth Henderson	13
Richard Johnson	26
Erin Keane	16
Cheryl Keefer	16
Bet Kindley	16
Rand Kramer	34
Tessa Lang	34
Sandy Lear	43
Donny Luke	46
Gloria Martin	47
John Mac Kah	15
Daniel McClendon	42
Vince McGahan	47
Corey C. McNabb	25

PAINTING (cont.)

Jane Molinelli	17
Fleta Monaghan	17
Sandra Brugh Moore	47
Richard Christian Nelson	44
Karen Gillen Noel	46
Brit J. Oie	23
Elise Okrend	34
Frederic Payet	26
Virginia Pendergrass	46
Christopher Peterson	14
Kathryn Phillips	17
Victoria Pinney	17
Jeff Pittman	44
William Henry Price	41
Cason Rankin	21
Mary Alice Ramsey	41
Pearl Renken	20
Michael Riegerix	14
Peter Roux	14
Leslie Rowland	27
Mohamed Sabaawi	14
Jane Schmidt	14
Rick Self	49
Bee Sieburg	34
Nancy Silver	15
Susan Meyer Sinyai	17
David Skinner	21
Stephen St.Claire	41
Bernadette St. Pierre-George	43
Lynn Stanley	47
Kari Swanson	47
Joyce Thornburg	35
Cheyenne Trunnell	35
Chon Vinson	45
Barbara Wade	50
Cindy Walton	35
Wendy Whitson	43
Arrington Williams	15
Pamela Winkler	21

PHOTOGRAPHY

Erin Adams	24
Asheville Film & Video	12
Asheville Headshots	12
Susanna Euston Photography	46
Stephen Fulghum	46
Paul M. Jones	17
Steven Keull	45
Luxe House Photographic	24
Karen Maugans	13
Patty Torno	23
Queen Mum Studio	24

SCULPTURE

Katrina Chenevert	16
Daniel Coffey	13
Anna M. Koloseike	37
Barbara Lepak Perez	34
Zan Smith	47

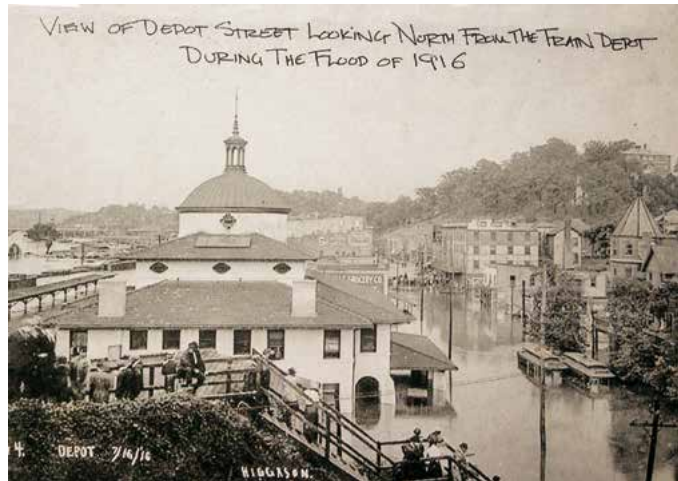

Industry to Artistry

In the 1880s the Norfolk Southern Railroad began service alongside the ancient French Broad River in Asheville, bringing industries and a population boom, until the historic 1916 flood devastated the railroad and the businesses it served.

When downtown Asheville began an urban renaissance in the 1970s, artists looking for affordable space began to move into buildings along the river. Highwater Clays was first, moving to Lyman Street in the mid-80s. In 1987 Porge and Peter Buck opened Warehouse Studios, calling the Warehouse artists “the river avant-garde.”

RAD Pioneers and Historic Buildings

1987: Steve Keull bought the 1910 Armour Star Meat Packing Plant, 375 Depot Street.

1989: Patti Torno bought the 1916 Standard Oil Co, now Curve Studios & Gardens.

1990: Helaine Green and her sister acquired the 1902 Hans-Rees Tannery, now Riverview Station.

1995: Brian + Gail McCarthy bought Clingman Ave. Complex, now Odyssey Center/Ultra Coffee.

2002: Sculptor John Payne bought the 1916 Farmer's Federated Ag Co-op, now the Wedge.

2003: Ceramic artists Marty and Eileen Black bought the 1887 Cotton Mill building.

-Riverside Studios: general store in 1891

-The Hatchery: chicken hatchery built in 1955

-Phil Mechanic Studios: cold storage warehouse built in 1920

-Pink Dog Creative: 1920s textile warehouse

-362 Depot Street: 1900s General Store and Meat Processing Plant

-NorthLight Studios: tannery built in 1904

-The Lift Studios: National Biscuit Company built in 1907

-The Old Wood Company: storage warehouse built in 1958

A Vibrant Community on a Treasured River

Since its beginnings the River Arts District has grown rapidly. Historic buildings are still being purchased by artists for studios and co-ops, and today scores of studios open daily and hold special events throughout the year. The first Studio Stroll was held in 1994 with a few artists; today 200+ artists' studios open during the second weekend in November.

Currently the RAD is undergoing improvements to create a vibrant, long-term urban plan recognizing the French Broad River and its arts district as one of Asheville's great treasures.

Information compiled by Wendy Whitson. Visit riverartsdistrict.com/history for full history.

What will I find in the River Arts District?

Working art studios, galleries, restaurants, breweries, wine bars, public art and more! Explore our website at riverartsdistrict.com for updated information.

How do I get there? Where can I park?

Consult the online map on the RAD website if driving. The RAD is just a few minutes from downtown Asheville. Parking is free on the street or in studio lots. And no meters! The W1 and W2 buses also serve the RAD; visit ridetheheart.com for details.

When are you open? When's the best time to come?

The RAD's 200-plus artists keep individual schedules, but on any day throughout the year you will find scores of open studios and galleries. Many open from 11-5, some from 10-6, with later hours — and free trolley service — for special events such as Second Saturday each month and Studio Stroll on the second full weekend in November. Saturdays are always good open studio days. Check the RAD website “Who's Open” page, and if you want to see a particular artist or art form, check the Artists page or search a name for location and hours.

Can I ship art home? May I photograph the art?

Most artists are happy to pack and ship your purchases. Please ask the artist or studio/gallery before taking photographs.

Are there places to eat? What about public restrooms?

There are restaurants, cafes and pizzerias, coffee and tea shops, breweries and wine bars throughout the RAD; find them marked with a knife and fork or wine/pint glass on the Studio Guide map. Most studios and eateries have restrooms they are glad to share, and there is a public restroom at 14 Riverside Drive, open daily from dawn to dusk.

The City of Asheville thanks you

for supporting the artists' studios and businesses in the River Arts District. We are proud to be part of the partnership that is building a better RAD.

Improvements Ahead WE ARE OPEN



Tree-lined sidewalks, bicycle lanes, new river access points, safer roads, parking lots and on-street spaces, ecological improvements and greenways in and around the district are coming soon.

The full plan and traffic impact info can be found at www.ashevillenc.gov/river or call the City's Strategic Development Office at (828)232-4502.





rejewelenate.com

by corey mcnabb

elegant•upcycled•jewelry

handcrafted from
guitar strings
auto parts
vintage toys
reclaimed wood
and more

hatchery studios
1 roberts street
suite 111



VICTORIA PINNEY

RIVERVIEW STATION #101

victoriapinney.com | (828) 772-9014

ANGELA ALEXANDER



NORTHLight Studios • 357 DEPOT STREET

ANGELA.ALEXANDER.ART.COM • 828.273.4494

OPEN THUR-SAT 11-4:00 AND BY APPOINTMENT

Bill George • 914-462-1690
www.billgeorge.net



NorthLight Studios ▶ 357 Depot Street, Asheville, NC
Thurs-Sat 11-4 or by appt. Winter hours vary

Bernadette St. Pierre • 914-462-1691
www.stpierre-george.com



Wendy Whitson
atmospheric transitional landscapes
www.wendywhitson.com NorthLight Studios 357 Depot Street

ST.CLAIRE **art**



Open 10-5, Six days / week
(Closed Sunday)

344 Depot Street, #104
(Pink Dog Creative Bldg.)

828-505-3329



www.stclaireart.com



stclaireart@gmail.com

PHILIP DEANGELO studio

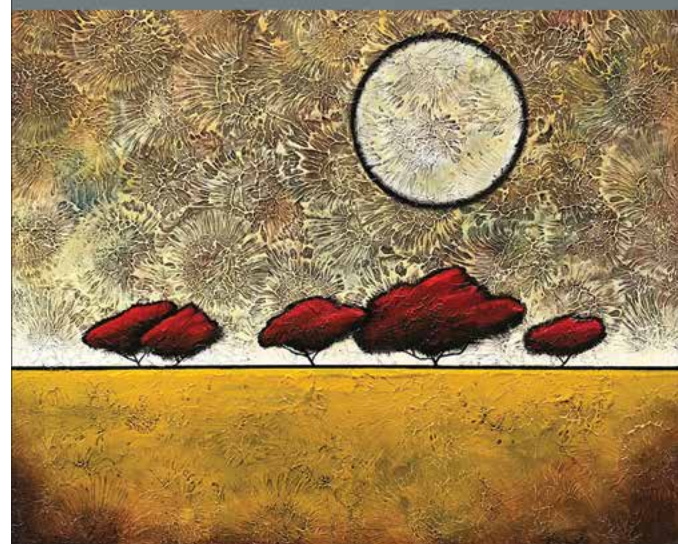

The Wedge - 115 Roberts Street, Asheville
Open Mon. thru Sat. 10am - 4pm
(828) 989-5464 | PHILIPDEANGELOSTUDIO.COM

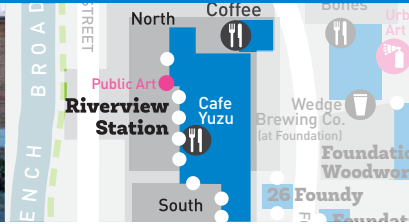

GRETCHEN CHADWICK

Oil paintings and mixed media
fineartbygretchen.com
gac462@yahoo.com
(484) 319-1598
#229



SUZANNE ARMSTRONG

Art & Artwear for your ColorFULL life!
Arttowearhouse.com
Sototallysue@gmail.com
(252) 305-6565
Thu-Sat 11-4 + by appt • #225



DANIEL COFFEY

Bonsai
dannycoffey2@yahoo.com
instagram.com/treethepeople
By appt only
#281



ASHEVILLE FILM & VIDEO

Video Production
ashevillefilmvideo.com
ashevillefilmvideo@gmail.com
(828) 365-8289
By appt only



JONAS GERARD

Fine Art Gallery
jonasgerard.com
(828) 350-7711
Daily 10-6
#144



ASHEVILLE HEADSHOTS

Headshot Photography Studio
headshotphotographerasheville.com
hello@avlheadshots.com
(828) 808-0852
By appt only



ELIZABETH HENDERSON

Visionary Surrealist
elizabethhendersonartist.com
libets2@icloud.com
(828) 301-5533
By appt only • #217



CELIA BARBIERI

The Button Florist
(910) 840-3182
thebuttonflorist.com
thebuttonflorist@gmail.com
By appt only



IGNITE JEWELRY STUDIOS

Makerspace/Gallery/Workshops
ignitejewelrystudios.com
info@ignitejewelrystudios.com
Open Daily
#262



GALEN FROST BERNARD

Galen Frost Bernard Fine Art Studio
Contemporary Painting
galenfrosterbernard@gmail.com
(828) 337-5023
Daily + by appt • #294



DENISE MARKBREIT

Asheville Print Studio
DeniseMarkbreit.com
artgirl3313@gmail.com
(516) 263-4818
#216



BLUEBIRD DESIGNS

Enamel and Silver Jewelry/Workshops
bluebirddesigns.com
jessica@bluebirddesigns.com
Gallery Tue-Sat 11-4 / Jessica by appt
#262



KAREN MAUGANS

Fine Art Still Life Images
karenmaugansgallery.com
karen@karenmaugansgallery.com
(407) 456-2225
Daily 10-5 or by appt • #104



CHRISTOPHER PETERSON

Urban Landscape Paintings
petersonland.com
chris@petersonland.com
(510) 384-4995
Mon-Fri 10-5 or by appt • #211



LORI PORTKA

Original art, gifts and home decor
loriportka.com
lori@loriportka.com
(315) 491-6488
Thu-Sat 11-4 + by appt • #230



MICHAEL RIEGERIX

Oil Painting and Mixed Media
(314) 954-3050
Riegerix.Art@gmail.com
#210



PETER ROUX

Paintings and Drawings
peterrouxartist.com
rouxstudioavl@gmail.com
(508) 843-3955
Most days 10-4 • #261



AKIRA SATAKE CERAMICS

Gas and Wood fired Ceramics
(828) 275-7612
akirasatake.com
Mon-Sat 10-5, Sun by appt
#165

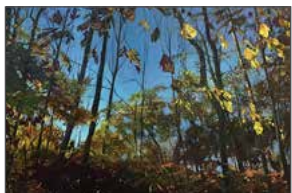

MOHAMED SABAAWI

Portraits & landscapes in oil & watercolor
sabaawi-art.com
info@sabaawi-art.com
(828) 301-3366
#233



JANE SCHMIDT

Abstract expressionistic landscapes. Colorist
janeschmidt.com
jschmidtartworks214@gmail.com
(704) 998-7958
Mon-Sat 11-4 • #234



NANCY SILVER

Oil paintings of my travels
nancysilverart.com
nancysilver.paint@gmail.com
(828) 713-8994
By appt only • #231



MATT TOMMEY

Woven Sculpture from Nature
matttommey@gmail.com
matttommey.com
(404) 538-5173
Tue-Sat 10-4 or by appt • #160



ARRINGTON WILLIAMS

Landscapes and Abstract Paintings
arringtonpaintings.com
(828) 319-9094
2nd floor South #228
Most Fridays + by appt



BARBARA ZARETSKY

BZDesign & Cloth Fiber Workshop
Modern textiles for home and wardrobe
(828) 505-2958
bzdesign.biz + clothfiberworkshop.com
Tues-Sat 11-5 or by appt

RONALD BROWNE

Oil and Cold Wax Medium
(561) 301-4131
Ron@TheYearsAhead.com
Daily 12-4 or by appt
#224

JOHN MAC KAH

Fine art instruction- Landscapes in oils
JohnMacKah.com • mail@jmkah.com
(828) 225-5000
JMKStudio 236
M-W 10-5, Tu 6-9, F-Sa 10-6 or by appt

TEBBÉ DAVIS

Painting + Photography
tebbeart.com • tebbeart@gmail.com
(828) 337-3196
M-Tu 10-5, W 12-5, F 12-6, Sa 10-5
#236, after June 1 #269

CARA MAY

Cara May Knits • Artisan Knitwear
caramayknits.com
caramayknits@gmail.com
(828) 215-9809
By appt only

CATHERINE HEATON

Fine Art
catherinecervasheaton.com
catherineheaton229@gmail.com
(440) 570-2254
Thu 10-5 Sun 12-5 • #213

VITRUM COLLECTIVE

A collaborative glass and metals studio
vitrum.collective@gmail.com
(828) 712-8564
#291

310 ART

Mon-Sat 11-5, Sun 12-4 (Jan+Feb: Daily 12-4)



LORELLE BACON

Paintings, Art Classes + Commissions
310art.com • lorellebacon.com
lorelleartist@hotmail.com
#310, ground floor north



BRIDGET BENTON

Encaustic Mixed Media Art & Instruction
310art.com • eyesaflame.com
sparky@eyesaflame.com
(503) 913-4558
Hours above and by appt
#310, ground floor north



NADINE CHARLSEN

Award winning professional watercolor artist
310art.com • nadinepaints.com
nadine@nadinepaints.com
(828) 776-2716
#310, ground floor north



KATRINA CHENEVERT

Painting/Mixed Media/Sculptor
310art.com/katrina-chenevert
kachenevert@gmail.com
#310, ground floor north

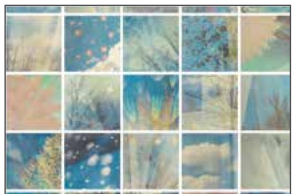

ERIN KEANE

Encaustic + Journals + Classes
310art.com/erin-keane
instagram.com/erinbeankeane/
gallery@310ART.com
Hours above and by appt
#310, ground floor north



CHERYL KEEFER

Contemporary Impressionist Oil Paintings
310art.com • CherylKeefer.com
ncartist@att.net
(828) 450-1104
#310, ground floor north



BET KINDLEY

Encaustic, Photography, Mixed Media
310art.com • betkindley.com
bet@betkindley.com
(828) 776-2716
#310, ground floor north



JANE MOLINELLI

Contemporary Expressive Colorist
310art.com • jmolinelliart.com
molinelliart1@gmail.com
(828) 776-2716
#310, ground floor north



FLETA MONAGHAN

Painter, Art School and Gallery Director
310art.com • fletamonaghan.com
gallery@310art.com
(828) 776-2716
#310, ground floor north



SUSAN MEYER SINYAI

Painter, and vintage glass yard art
310art.com • susanmeyersinyai.com
susansinyaiart@charter.net
(828) 337-0263
#310, ground floor north

VICTORIA PINNEY STUDIO & GALLERY



PAUL M. JONES

Fine Art Photography
pinholepip.com
pinholepip@gmail.com
(203) 520-2132
Mon-Sat afternoons+ by appt • #101, South End



STEPHANIE PETERSON JONES

Painting, Illustration & Children's Art
stephaniepetersonjones.com
(203) 767-0265
Open most afternoons
#101, South End



KATHRYN PHILLIPS

Contemporary Watercolor and Graphite
Kathrynphillips.com
kathrynphillips@gmail.com
(828) 318-7743
Mon-Sat afternoons+ by appt • #101, South End



VICTORIA PINNEY

Abstract Oil Painting
victoriapinney.com
victoriapinney@gmail.com
(828) 772-9014
Mon-Sat afternoons+ by appt • #101, South End

THE VILLAGE POTTERS

Mon-Sat 10-6, Sun 11-5 (Jan-Mar: Mon-Sun 10-4)



JUDI HARWOOD

Resident Potter at The Village Potters
thevillagepotters.com
judi@thevillagepotters.com
(828) 253-2424

CHRISTINE HENRY

Resident Potter at The Village Potters
thevillagepotters.com
christine@thevillagepotters.com
(828) 253-2424

JULIA MANN

Resident Potter at The Village Potters
thevillagepotters.com
julia@thevillagepotters.com
(828) 253-2424

MELANIE ROBERTSON

Resident Potter at The Village Potters
thevillagepotters.com
melanie@thevillagepotters.com
(828) 253-2424

SARAH WELLS ROLLAND

Resident Potter at The Village Potters
thevillagepotters.com
sarah@thevillagepotters.com
(828) 253-2424

LORI THERIAULT

Resident Potter at The Village Potters
thevillagepotters.com
lori@thevillagepotters.com
(828) 253-2424

RIVERVIEW ASSOCIATE MEMBERS



CAFE YUZU

Coffee, lattes (matcha, chai), Dobra teas,
light fare and desserts from Yuzu Patisserie,
Owl Bakery, and Sweet and Natural.
yuzubycynthia.com
(828) 545-7447
Mon-Sat 10-5

RIVERVIEW MASSAGE THERAPY

"To generate restoration + renewal for
muscular pain relief through mindful,
client-centered massage therapy."
riverviewmassagetherapy.com
bethanymalley@gmail.com
(828) 585-7380

RIVERVIEW STATION

Explore working studios & art galleries in a
wide range of mediums or take a class! See
over 60 artists in our historic 1902 building
where creativity meets community.
riverviewstation.com
191 Lyman St. • (828) 575-2211

SKYLIGHT GALLERY + STUDIO

Oil Paintings, Encaustic, landscapes, abstract
works. Fine Art Reproduction up to 60
inches width. Artwork by Lisa Bristow.
skylightgallery.com
info@skylightgallery.com
(828) 423-9089 • #256



MARK JOSEPH OLIVER

Sculptor and Furniture Maker
mjostudios.com
markjosepholiver@gmail.com
(813) 817-6342
Mon-Sun or by appt



NICHOLAS SWANN FINE FURNITURE

Maker of handcrafted furniture
swannfinefurniture.com
swann02@gmail.com
(828) 779-6425



FOUNDATION WOODWORKS

Foundation Woodworks is a collective of
artists sharing studio space + a gallery with
everything from jewelry + kitchen items to
beautiful custom furniture + sculptures.
foundationwoodworks.com
(828) 515-4404

26 FOUNDY • 26 Foundy St

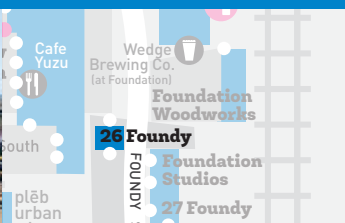

RAY CHARNELL

Metal Art & Sculpture
raycharnell.com
sculptor@raycharnell.com
(828) 231-8117
Represented at Philip DeAngelo Studio (p. 36)

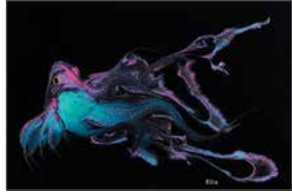
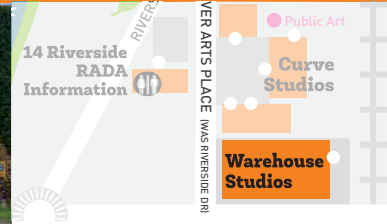
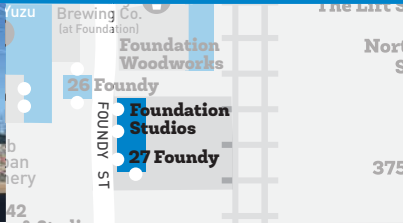

FOUNDATION STUDIOS

18+ Artists, 2 Galleries & Classroom for daily workshops. With a mission to "Utilize Art to Build Community," the Center gives artists of all ages and skill levels the opportunity to enjoy art! • (828) 756-1843
modernwaveartgallery@gmail.com



PEARL RENKEN

Mixed Media Paintings on Vintage Paper
pearlrenken.com
pearlrenken@gmail.com
(407) 538-9800



GRACE CAROL BOMER

Painting
gracecarolbomer.com
gcarolbomer@gmail.com
(828) 545-2451
By appt • #6



OLGA DORENKO

Fine Art - Oil on canvas
olgadorenko.com
Olga@OlgaDorenko.com
(828) 713-8362
Wed-Sat 11-5 + by appt • 2nd Floor #5

LEVEL 42 GALLERY & STUDIO • 47 Foundy St

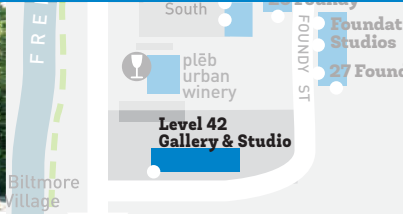

LEVEL 42 GALLERY & STUDIO

Glass and other media. Home to over 18 local glass artists
level42gallery.com • level42gallery@gmail.com • Mon-Thu + Sat 11-5, Fri 11-7, Sun 12-5 + by appt

FOUNDATION ASSOCIATE MEMBERS



PLĒB URBAN WINERY

Small batch, craft wine producer focused on Western North Carolina grapes. Guest wines, beers and ciders also available.
289 Lyman Street
pleburbanwinery.com • 828-785-5335
Wed-Thu 4-10, Fri 2-10, Sat 12-10, Sun 12-8



SUNNYSIDE TRADING CO

Antique and Vintage Furnishings, Rugs and Textiles
sunnysidetradingsco.com
27 Foundy & 346 Depot at
Pink Dog Creative
Open daily

SUMMIT COFFEE

Our cafe is a well-designed space encouraging community and collaboration. Coffee driven and community focused, we value relationships from farm to cup.
4 Foundy St • summitcoffee.com/asheville • Mon-Wed 7-5, Thu-Fri 7-8, Sat-Sun 8-5



REBECCA GOOD

Classical Realism, Figures, Portraits
rebeccagood.com
beccagood@gmail.com
(614) 477-6765
Sat 10-4 + by appt • #3



BARBARA FISHER

Painting
barbarafisher.com
barbara@barbarafisher.com
(828) 230-4177
Fri 1-4 + Sat • #1



CASON RANKIN

Acrylic paintings of wildlife on large canvas
casonrankin.com
casonrankin@hotmail.com
(813) 240-7038
Saturday hours vary please call

DAVID SKINNER

Contemporary landscape paintings
dskinner.net
dpskinner@earthlink.net
(828) 774-8431
#2

PAMELA WINKLER

Original Pastel Paintings
pamelawinkler.com
(828) 545-9025
Sat 12-4 + by appt • 2nd Floor #7



PATTIY TORNO

Fashion + Fine Art + Furnishings
PattiyTorno.com • (828) 388-3526
pattiytorno@gmail.com
Building #3
Mon-Sat 11-4 • February hours vary



CASSIE BUTCHER CERAMICS

Souls, Figurative Ceramic Sculpture
CassieButcher.com
cassie_butcher@gmail.com
(828) 713-5010 • Building #5 downstairs
Mon-Sat 11-4 • February hours vary



MARIA ANDRADE TROYA

Handmade Illustrated Pottery
AVLpottery.com
Maria@AVLpottery.com
(828) 280-2962 • Building #7
Mon-Sat 11-4 • February hours vary



AMBER MAHLER

Nature Cast Botanical Jewelry
ManiDesignsJewelry.com
manidesignsjewelry@gmail.com
(510) 332-1649 • Building #7
Mon-Sat 11-4 • February hours vary



PAMELA WHITE

Copper and Silver with Semi-precious Stones
Pamwhite.Wixsite.com/htvjewelry
hildathevan@gmail.com
(828) 407-0440 • Building #5 downstairs
Mon-Sat 11-4 • Sundays vary • Feb hours vary



ALICE SCOTT

Handmade Victorian Inspired Jewelry
Symbology-Jewelry.com
alice@symbology-jewelry.com
(434) 825-2333 • Building #7
Mon-Sat 11-4 • February hours vary

OLIVIA DE SORIA

Handmade Sculptural Jewelry
oliviadesoria.com
olivia.garcia.desoria@gmail.com
(828) 450-0599 • Building #5 downstairs
Mon-Sat 11-4 • February hours vary



SILVER RIVER CENTER FOR CHAIR CANING

Chair Caning School & Living Museum
SilverRiverChairs.com • (828) 707-4553
silverriverchairs@gmail.com
Building #5 upstairs, entrance to left
Mon-Fri 10-5, Second Sats 11-4 + by appt



ANGELIQUE TASSISTRO

Functional Pottery with a Sculptural Approach
FlyCoopStudios.Com • (828) 230-5402
FlyCoopStudios@gmail.com
Building #5 downstairs
Mon-Sat 11-4, Sun by appt



MARY TIMMER

Timmer Designs, Jewelry
TimmerDesigns.com
timmerdesigns@gmail.com
(828) 552-9266 • Building #3
Mon-Sat 11-4 • February hours vary

RIVERSIDE STUDIOS • 174 W. Haywood St Mon-Sat 11-4 + by appt



BRIT J. OIE

Mixed Media Painting
britoieart.com
britoie@hotmail.com
(828) 551-5045

PATRICIA COTTERILL

Oil painting
patcotterill@yahoo.com
(828) 713-9059

NAT DICKINSON

Landscape paintings
natdickinson.com
info@natdickinson.com

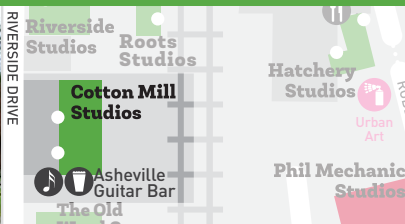
**KIZMET YOGAWEAR**

Organic Lifestyle Clothing &
One of a Kind Decor
KizmetYogawear.com
Mollie@Kizmetryoga.com
Tue-Sat 11-5 + by appt

ERIN ADAMS PHOTOGRAPHY

Commercial + Editorial Photographer
erinadamsphotography.com
erin@erinadamsphotography.com
(323) 533-7537 • by appt • Studio E

KA AMORASTREYA

Serpentfeathers Studio and Gallery
Fine art and costume
serpentfeathers.com
ka@serpentfeathers.com
(828) 844-0527 • Studio F

ANDY HEROD

Screen printing + mixed media painting
andyherod.com
kudzumonster@gmail.com
(828) 450-2684 • Studio G
Wed-Sun 11-7 + other random times

LUXE HOUSE PHOTOGRAPHIC

Fine Art Portraiture and Encaustic
luxehousephotographic.com
info@luxehousephotographic.com
(828) 279-3047 • by appt • Studio E

QUEEN MUM STUDIO

Photography, Events, Vintage Rentals
queenmumstudio@gmail.com
Studio H

SUGARCANE SEWING STUDIO

Custom sewing shop with hand-sewn gifts
sugarcanestudios.com
sugarcanestudio@gmail.com
(828) 785-3167
Mon-Sat 10-6 + fittings by appt

COTTON MILL STUDIOS ASSOCIATE MEMBERS**HISTORIC COTTON MILL STUDIOS**

122 Riverside Drive
cottonmillasheville.com
cottonmillstudios@gmail.com
(305) 968-1300

**THE TAYLOR GALLERY**

WNC's most avant garde collection of art,
performance venue & event space.
the-taylor-gallery.com
(828) 423-6694
Social Media: @thetaylorgallery
Mon-Sat 10-4 + by appt

ASHEVILLE GUITAR BAR

Local music, local brews,
old world wines
facebook.com/ashevilleguitarbar
(407) 620-1871
julia@studio92912.com
Tue-Wed 5-10, Thu-Sat 1-11, Sun 3-8

DAIDALA CIDERS

A small batch cider company creating
rare and barrel aged hard ciders
Located on the 2nd floor
dailaciders.com
christopher@daidalaciders.com
(828) 407-3538

THE OLD WOOD CO (ASSOC)

Custom Wood Furniture & Products
99 Riverside Dr.
theoldwoodco.com
support@theoldwoodco.com
(866) 967-9663

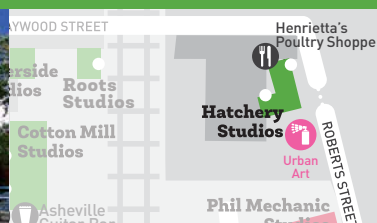
HATCHERY STUDIOS • 1 Roberts St**COREY C. MCNABB**

Impressionistic palette-knife paintings
mcnabbfineart.com
corey@mcnabbfineart.com
(828) 595-4212
Daily + by appt

**REJEWELENATE**

Elegant upcycled jewelry
rejewelenate.com
corey@rejewelenate.com
(828) 595-4212
Daily + by appt

SQUEAKY WHEEL POTTERS STUDIO

Functional and Artistic Ceramics
squeakywheelpottery.org
Squeakywheelpottery@gmail.com
(828) 989-8447

*"It's not what you look at that matters, it's what you see."
-Henry David Thoreau*

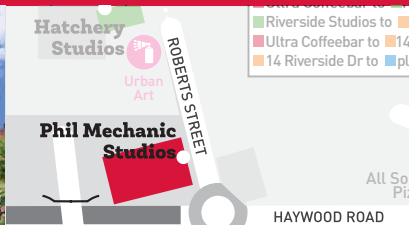
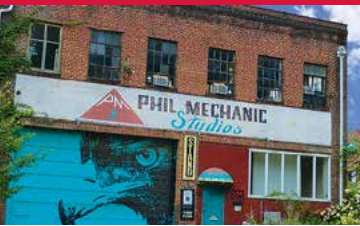

TESS DARLING

Wildlife Sketches
tessdarlingfineart.com
tessdarlingfineart@gmail.com
(919) 260-8144
By appt



RICHARD JOHNSON

Contemporary Art
rjohnsonart.com
soloartwork@yahoo.com
(310) 691-9005
10-5 + by appt



STEPHEN L. LANGE

The World's Best Tape Artist
instagram.com/stephenllange
Langeart@me.com
Daily 11-5 + by appt



FREDERIC PAYET

Palette knife acrylic - Impressionist
fredericpayetart.com
info@fredericpayetart.com
(678) 438-6525
Mon-Sat 10-5:30 • #3B



MONTY PHILLIPS

Glass Enamel Jewelry and Objects
montysfollies.com
montyphillips@me.com
(828) 337-0827
By appt

ELIZABETH PORRITT CARRINGTON

Painter, Illustrator and Teacher
elizabethcarringtonart.com
elizabetharthouse@gmail.com
(828) 707-0623
Mon-Thu 10-3:45, Fri 10-12, Sat 12-5

L. ROWLAND & D. CHILIAN FINE CONTEMPORARY ART

Tue-Sun 11-5 + by appt



DEANNA CHILIAN

Fine contemporary paintings
deannachilianfineart.com
artiscool@gmail.com
(720) 496-5001
#3A

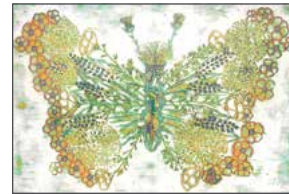

LESLIE ROWLAND

Fine contemporary paintings
lrowlandart.com
leslie@londondistrictstudios.com
(760) 855-8663
#3A

WEDGE STUDIOS • 111-129 Roberts St

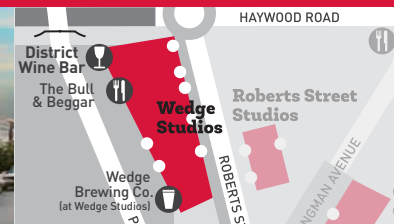
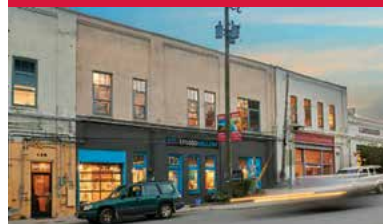

CALLIE FERRARO AYERS

Contemporary Abstract Painting
calliefineart.com
calliefineart@gmail.com
(239) 989-8621
129 Roberts St #3A



MOLLY COURCELLE

Abstract oil paintings with a Biblical theme
mollycourcelle.com
mollycourcelle123@gmail.com
(828) 275-0640 • #2A, 2nd floor
Many mornings + most Saturdays



CARRIE COX

Books and Works on Paper
carriecoxstudio.com
contact@carriecoxstudio.com
(615) 948-0638
Tue-Sat 10-6 • #3A

Cindy Walton Contemporary Oil & Cold Wax Paintings



Upstairs at The Wedge Studios—129 Roberts Street
Open Thursday-Saturday 11-4 and by appt • 828-776-3034

WWW.CINDYWALTON.COM



MOLLY COURCELLE
Asheville Fine Artist

ABSTRACT OIL PAINTINGS ROOTED IN SCRIPTURE



WEDGE STUDIOS-2A

828-275-0640 • mollycourcelle123@gmail.com

www.mollycourcelle.com

**TRACKSIDE
STUDIOS**

30 ARTISTS
STUDIOS ~ GALLERY
OPEN DAILY
375 DEPOT ST

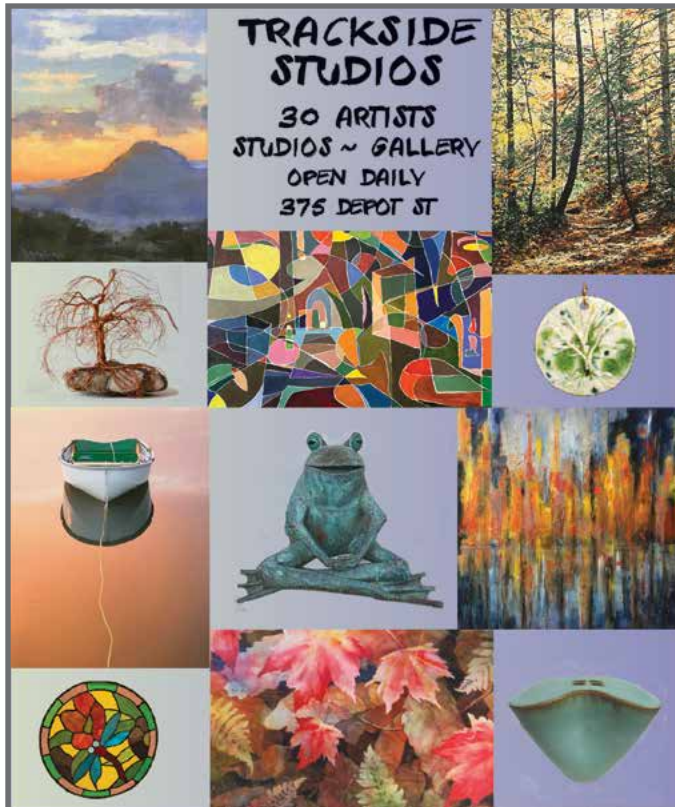

daniel mcclendon.com

THE LIFT STUDIOS 349 DEPOT ST.
open 11-5 everyday (269)267-4113

RIVER ARTS DISTRICT Asheville, NC

- Studio Entrances
- Visitor Parking
- ... Limited Sidewalks
- Public Art
- Greenway
- Future Greenway
- ... Greenway Access

MAP NOT TO SCALE

DISTANCES

■ Eco Depot to ■ Ultra Coffeebar	.4 mi
■ Ultra Coffeebar to ■ Hatchery	.5 mi
■ Riverside Studios to ■ Warehouse Studios	.5 mi
■ Ultra Coffeebar to ■ 14 Riverside Dr	.1 mi
■ 14 Riverside Dr to ■ plēb urban winery	.8 mi

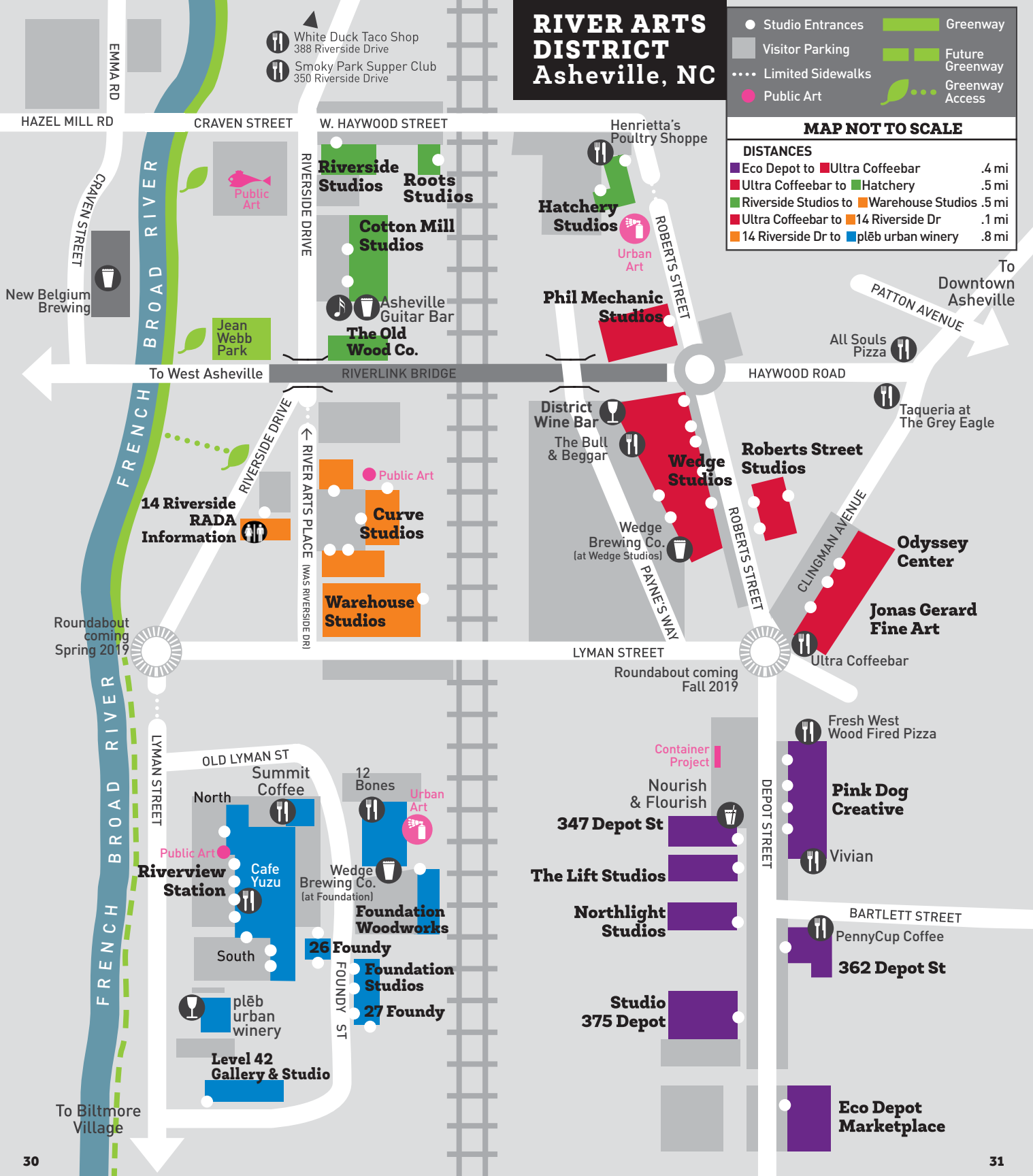



**JANE SCHMIDT
ARTWORKS**

704-998-7958
janeschmidt.com



Riverview Station
Studio 234
191 Lyman Street
Asheville NC 28801
Open M-Sat 11:00-4:00



**mark
bettis
STUDIO &
GALLERY**

123 Roberts Street, Asheville
Wedge Studios Building • Open Daily
(941) 587-9502
www.markbettisgallery.com
www.markbettisart.com



Cheyenne Innell
Ethereal Landscape Paintings



www.cheyennetrunkell.com The Wedge Studios 2A

**GALLERY
STUDIOS**



Odyssey
CO-OP GALLERY
CERAMIC ARTS



SAICH

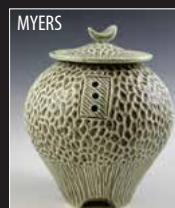

MYERS

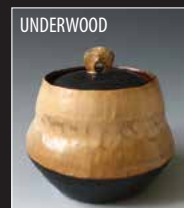

UNDERWOOD



LA FONE



LACY

a co-op of 25 clay artists in the River Arts District
238 Clingman Avenue, Asheville, NC 28801
828-505-8707 • odysseycoopgallery.com
OPEN EVERY DAY 11am-5pm



PATRICIA HARGROVE

Portraits, Landscapes, Mixed Media
 patriciahargrove.com
 patricia.hargrove@gmail.com
 (828) 275-9670
 Mon-Sun 10-5 + by appt • #2B3, 2nd floor



MICHAEL HOFMAN

Handbuilt porcelain & other beautiful things
 LiveLifeArtfully.com
 livelifeartfully@gmail.com
 (828) 232-1401
 Tue-Sat 10-4 + by appt • 111 Roberts St



RAND KRAMER

Abstract Mixed Media Painting
 randkramerart.com
 rand.kramer@gmail.com
 (703) 901-2721
 Tue-Sat 11-4 + by appt



TESSA LANG

Tessa Lang is a bold contemporary painter
 tessalangpainter.com
 tessa@tessalangpainter.com
 (828) 713-8080
 Mon-Sat 11-5 + by appt • 1st floor



ELISE OKREND

Contemporary Pastel Artist
 eliseokrend.com
 elise@eliseokrend.com
 (919) 621-1579
 Mon-Sat 11-5 • 1st floor



BARBARA LEPAK PEREZ

Figurative sculpture, Pottery
 perezartstudio.com
 perezartstudio@yahoo.com
 (828) 279-5460
 Tue-Sat 11-5 • 1st floor #1A



BEE SIEBURG

Expressive Oil Paintings
 beesieburg.com
 beesieburg@yahoo.com
 (828) 279-4945
 Thurs-Sat 11-4 + by appt • 2nd floor



SPLURGE/ROBERT NICHOLAS

Custom Lighting, Vintage Decor
 splurgedesign.com
 info@Splurgedesign.com
 (828) 545-0707
 Tue-Sat 11-6, Sun 12-6

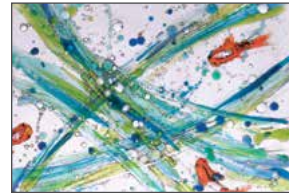

SARAH ST. LAURENT

Encaustic and mixed media artwork
 stlaurentart.com
 shstlaurent@gmail.com
 (512) 656-3731
 Mon-Sat 11-5 • 1st floor



JOYCE THORNBURG

Acrylic and Mixed Media Artist
 joycethornburg.net
 joycethornburg@gmail.com
 (828) 301-9919
 Tue-Sat 11-5 • 2nd floor #2B2



CHEYENNE TRUNNELL

Ethereal Landscape Painting
 cheyennetrunnell.com
 (828) 337-3563
 Friday 9-2 + by appt
 2nd floor #2A



CINDY WALTON

Contemporary oil and cold wax paintings
 cindywalton.com
 cwalton57@gmail.com
 (828) 776-3034
 Thu-Sat 11-4 + by appt • 2nd floor #2A

SUE STRAZZELLA

Mixed Media Artist
 suestrazzella.com
 artistsuzy@aol.com
 (609) 203-0843
 Thu-Sat 11-3 + by appt

TARA UNDERWOOD

Contemporary Functional Ceramics
 Clayspace Co-op
 taraunderwood.com
 taraunderwoodpottery@gmail.com
 119A Roberts St



DISTRICT WINE BAR (ASSOC)

50+ wines by the glass, focuses on small producer wines that are sustainable, biodynamic, and just plain geeky
 Districtwinebar.com
 (828) 505-8606
 37 Paynes Way, Suite 009

MARK BETTIS STUDIO & GALLERY • 123 Roberts St

Tue-Thu 10-5 (10-4 winter hours), Fri- Sat 10-5



MARK BETTIS

Contemporary Painter
MarkBettisGallery.com
markdbettis@gmail.com
(941) 587-9502
123 Roberts Street

GRANT PENNY

Contemporary Paper Collage
MarkBettisGallery.com
hello@grantpenny.com
(941) 587-9502

DEB WILLIAMS

Cast and Fused Glass Artist
MarkBettisGallery.com
DebWilliamsDesigns@gmail.com
(541) 326-8369

PHILIP DeANGELO STUDIO • 115 Roberts St

Mon-Sat 10-4 + by appt



PHILIP DeANGELO

Minimalist Landscape Painter
philipdeangeloart.com
PhilipDeAngeloStudio@gmail.com
(828) 989-5464



TANYA FRANKLIN

Intriguing Multi-Dimensional Stained Glass
tanyafranklinglass.com
TanyaFranklinGlass@gmail.com
(262) 719-8897

ROBERTS ST STUDIOS • 140 Roberts St

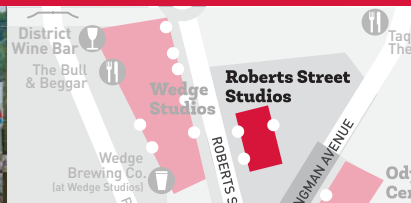

JOSEPH S. RANSMEIER

Wooden Bowls, Accessories + Instruction
joseph.ransmeier@gmail.com
(828) 989-9788
2-6 some days, appts. preferred
Suite E (Park Ave. side of building)



NORTH CAROLINA GLASS CENTER (ASSOC)

Demonstrations, Gallery, Education
Learn to work with glass today!
ncglasscenter.org
(828) 505-3552 • Daily 10-6



ODYSSEUS CO-OP GALLERY • Daily 11-5



STEPHEN BIGGERSTAFF

Hand-built colored clay and porcelain
froglevelstudio.com
stepbigg@me.com
(843) 729-1439



MARYJANE FINDLEY

Decorative Ceramic Art
facebook.com/MaryJane4Clay
maryjane4clay@gmail.com
(917) 318-2526



DIANA GILLISPIE

Handmade tiles and pottery
ashevilletileworks.com
tilemaker_di@yahoo.com
(828) 768-9050



ANNA M. KOLOSEIKE

Figurative Ceramic Sculpture
cricketalleystudio.com
cricketalleystudio@yahoo.com
(828) 251-8310



ELAINE C. LACY

Ceramic Artwork
undertheoakspottery.com
lacyelaine@gmail.com



SHEILA LAMBERT

Functional porcelain pottery
ashevillepots.com
SheilaMLambert@gmail.com
(828) 768-6700

ODYSSEY CO-OP GALLERY (Cont.) • Daily 11-5



JULIE AND TYRONE LARSON

Handcrafted pottery and porcelain
julieandtylerson@gmail.com
(828) 280-1107



BLUEFIRE MACMAHON

Hand built clay art, whimsical soul art
bluefiremacmahon.com
Blue.fire.macmahon@gmail.com
(828) 367-4436



REIKO MIYAGI

Fanciful Sgraffito Stoneware
studiotabularasa.com
reiko@studiotabularasa.com
(828) 708-3304



DYANN MYERS

Hand Carved Porcelain Pottery
dyannmyers.com
dmyerspottery@gmail.com
(651) 983-1498



VIVIAN SAICH

Functional and Decorative Porcelain
VivianSaichDesigns.com
vsaich1@gmail.com

ANNE JERMAN

Wheelthrown, altered and
handbuilt pottery
annejerman@gmail.com

TRISH SALMON

Claywork by Hand
clayworkbyhand.com
trishsalmon@bellsouth.net
(828) 246-1930

ODYSSEY CO-OP GALLERY (ASSOC)

Showcases the work of 25 local artists who comprise a ceramic artist cooperative
odysseycoopgallery.com • Odysseycoopgallery@gmail.com • (828) 505-8707

GINGER GRAZIANO

Figurative and Mixed Media
Ceramic Sculpture
gingergraziano.com
gingergraz@charter.net
(828) 231-7467

ART ODENEAL POTTERY

Lustered Raku and Stoneware
riverartsdistrict.com/artist/art-odeneal
odeneala@gmail.com • 850-519-0812

CHRISTINE SAMS

Raku and Stoneware Ceramics
christine_sams@live.com

JONAS GERARD • 240 Clingman Ave
Daily 10-6



JONAS GERARD

Fine Art Gallery
jonasgerard.com
rachel@jonasgerard.com
(828) 350-7711



PINK DOG CREATIVE • 342-348 Depot St

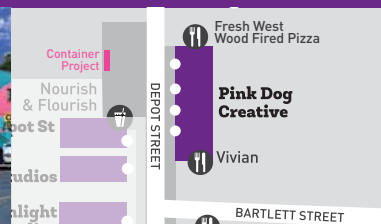

JOHN MIGUEL ALMAGUER

Almaguer Glass
AlmaguerGlass.com • (757) 606-4859
jmalmaguerglass@gmail.com
Mon-Sat 10-5 (Winter: Mon, Fri, Sat 10-5)
St.Claire Art - 344 Depot St #104



LYNN BREGMAN BLASS

Encaustic & mixed media
lynnbregmanblass.com
Lynnbb78@me.com
(919) 357-4701
By appt



KAREN KEIL BROWN

Ethereal City and Landscape Paintings
karenkbrown.com
kcaabrown@gmail.com
(828) 231-0617
Tue 12-4, Thu 12-4 + by appt



CHRISTIE CALAYCAY

Handcrafted jewelry
calaycaydesign.com
christiecalaycay@yahoo.com
(828) 423-4703
Mon-Sat 11-4 + by appt • #100



STEPHANIE GRIMES

Wildlife and Pet Portraits - realistic
artist-f.com
artistefff@yahoo.com
(813) 464-1414
Mon 10-2, Tue-Fri 12-4, Sat 12-5, Sun by appt



LEENE HERMANN

Mosaic Art, Fused Glass and Jewelry
leenesglassworks.com
leenehermann@yahoo.com
(248) 855-4999
Thu-Sun 1-4 (but please call first) + by appt



ANDREA KULISH/STUDIO A

Ukrainian pysanky eggs + workshops,
mixed media & graphic design
AshevilleStudioA.com • (828) 423-6459
Andrea@AshevilleStudioA.com
Mon-Tue 11-4, Wed-Sat 11-6 + by appt • #100



REIKO MIYAGI

One-of-a-kind Stoneware, Jewelry, Wall Art
studiotabularasa.com
reiko@studiotabularasa.com
(828) 708-3304
Wed-Sat & most Sun-Mon 12-5 • #103



MUDHONEYZ STUDIO

Wood-fired Ceramics
mudhoneyz.com
mudhoneyzstudio@gmail.com
(919) 636-0761
Wed-Sat & most Sun-Mon 12-5 • #103



PATRICIA PHILLIPS

Art Jewelry and One-of-a-Kind Designs
patricia-phillips.com
phillips2f@hotmail.com
(850) 866-0026
Wed-Sat 12-5, some Sun-Mon • #103



WILLIAM HENRY PRICE

Painting
williamhenryprice.com
wprice36@gmail.com
(828) 273-8626
Saturday 11-4 + by appt



MARY ALICE RAMSEY

Painting, mixed media, and visual journals
maryaliceramsey.com
majramsey@gmail.com
(828) 275-7071
By appt • #101



VIOLA SPELLS ZENOBIASTUDIO

Crochet wire jewelry
spellsv@hotmail.com
(828) 301-3495
Wed-Sat 12-5 + by appt



STEPHEN ST.CLAIRE

Luminous Oil Paintings (back-lit)
stclairstudio.com
stclairstudio@gmail.com
(828) 505-3329
Mon-Sat 10-5 (Winter: Mon, Fri, Sat 10-5)



NOËL YOVOVICH

Jewelry and other art with a nature theme
noelyovovich.bigcartel.com
noelyovo@gmail.com
(847) 494-1361
Tue-Thu 11-4, Fri 11-5, Sat 10-6 + by appt

LUCY COBOS

Pastel, Cold Wax/Oils, Encaustics
lucycobos.com
cobosphoto@gmail.com
(617) 763-0185
Mon-Sun + by appt

MAY RHEA

Pastel, Colored Pencils, Cold Wax Medium
and Oils
may.rhea640@gmail.com
(803) 385-7633
Mon-Sun + by appt

HOLLY de SAILLAN

Small batch unique pottery, vintage collages
beetlesagogo.org
hollydesaillan@gmail.com
Saturday 11-5 + by appt

PINK DOG CREATIVE ASSOCIATE MEMBERS



PINK DOG CREATIVE

Multi-use venue containing 2 restaurants, a retail home goods store, 2 art galleries and 28 artists
342-348 Depot St., Asheville NC 28801
pinkdog-creative.com
hedy@pinkdog-creative.com

VIVIAN

Honest American food with big flavors utilizing the bountiful products of the region and the rich history of European cuisine
348 Depot Street
vivianavl.com • vivianriverarts@gmail.com • (828) 225-3497

347 DEPOT ST



NOURISH & FLOURISH (ASSOC)

All Organic Juice & Tea Bar + Wellness Center
347 Depot St, Suite 201 (upstairs)
(828) 255-2770
nourishflourishnow.com

THE LIFT STUDIOS • 349 Depot St

Tue-Sun 11-5

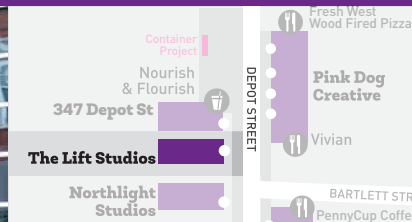

DANIEL McCLENDON

Contemporary Painter
danielmcclendon.com
daniel@danielmcclendon.com
(269) 267-4113

"I found I could say things with color and shapes that I couldn't say any other way—things I had no words for."

—Georgia O'Keeffe

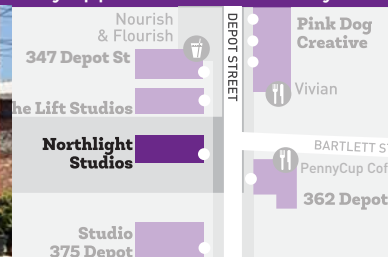

ANGELA ALEXANDER

Contemporary Animal Art
angelaalexanderart.com
info@angelaalexanderart.com
(828) 273-4494



NAN DAVIS

Contemporary Painter
NanDavisArt.com
nsdasheville@gmail.com
(828) 774-9054



BILL GEORGE

Fine Art Paintings
billgeorge.net
bgeorge@synergysarts.com
(914) 462-1690



SANDY LEAR

Abstract Painter
sandylear.com
sandylear2000@gmail.com
(828) 424-0889



BERNADETTE ST. PIERRE-GEORGE

Oil and Pastel Paintings
stpierre-george.com
bernadette@synergysarts.com
(914) 462-1691



WENDY WHITSON

Atmospheric Transitional Landscapes
wendywhitson.com
wendy.whitson@gmail.com
(828) 423-4567

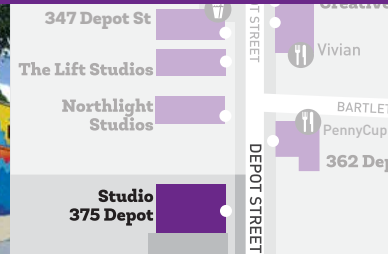
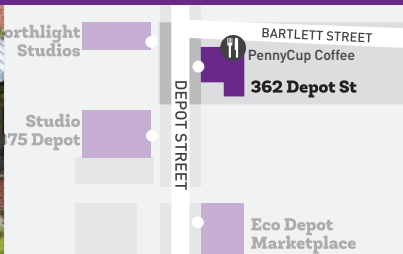

LISA BRISTOW

Oil painting, Encaustic painting, landscapes
lisabristowartist.com
lisa@skylightgallery.com
(828) 423-9089



CINDY LOU CHENARD

Multi-Dimensional Landscapes & Abstract Art
cindylouchenard.com
cindylenard@gmail.com
(828) 273-6147



JENNY ELLIS

Sittin' Pretty/The Artful Chair
Upholstered Chair Art
theartfulchair.com
Jenny@Sittin-Pretty.com
(828) 335-4055



RICHARD CHRISTIAN NELSON

Portrait and Gallery Artist
richardchristiannelson.com
rich@richnelson.com
(828) 817-3784



PAMELLA O'CONNOR/ HANJI HOME

Hanji Home's Botanical Illuminations
hanjihome.com
oconnor.pamella@gmail.com
(828) 423-7416



JEFF PITTMAN

Vibrant Landscape and Cityscape Oil Paintings
jeffpittman.com
jeff@jeffpittmanart.com
(828) 242-8014



SHERYL BAKER

Handbuilt Clay Deities, Personal Guardians, Animal Communicators
claygods@hotmail.com
Most afternoons • #102

STEVEN KEULL

Steven Keull Fine Art Photography
jskeull@gmail.com
(828) 713-7123
By appt

DIANE ENGLISH

Creator of the Great Cosmic Happy Ass Card Co.
Mixed Media, Paintings, Prints, Notecards
greatcosmichappyass.com
(828) 645-0188 • diane@dianeenglish.com

ADA LEA BIRNIE

Handbuilt Ceramics
albirnie@gmail.com
Zen Simplicity
(828) 281-4222

CHON VINSON

Imaginative Realism, Still Life, Portraits
chonvinson.com
chon@chonvinson.com
(760) 347-1414
By appt

TRACKSIDE STUDIOS

Daily 10-5 (Jan-Feb 11-4)



JULIE ANN BELL

Wire sculpture
hearttrails.com
hearttrailsjulie@gmail.com
(828) 545-2904



RAY BYRAM

Landscape Oils & Serigraphs
raybyram.com
raymondbyram@yahoo.com
(828) 877-6509



MICHAEL ALLEN CAMPBELL

Textural white acrylics
michaelallencampbell.com
michaelallencampbell@gmail.com
(828) 545-6235

TRACKSIDE STUDIOS (Cont.)

Daily 10-5 (Jan-Feb 11-4)

**SUSANNA EUSTON
PHOTOGRAPHY**

Fine Art Landscape Photography
susannaeustonphotography.com
 (828) 544-0909

**SAHAR FAKHOURY**

Figurative oil paintings and sculptures
sahar-art.com
saharafakhoury@gmail.com
 (828) 242-4708

**STEPHEN FULGHUM**

Fine Art Photography
stevefulghum.com
sfulghum47@gmail.com

**DONNY LUKE**

Watercolor artist
donnylukewatercolors.com
dlukearchitect@gmail.com
 (828) 231-1740

**CHALKLEY MATLACK**

Mixed Media Fine Art and Illustration
chalkleymatlack.wixsite.com/chalkleystudios
chalkleymatlack@gmail.com
 (717) 209-2798

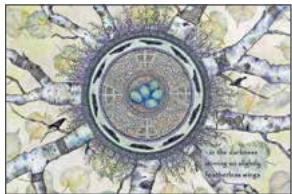
**KAREN GILLEN NOEL**

Watercolor Mixed Media Painting
karennoelart.com
karengillennoel@yahoo.com
 (828) 768-9417

**VIRGINIA PENDERGRASS**

Plein Air and Studio Oil Painter
virginiapendergrass.com
pendergrass.v@gmail.com
 (828) 577-0264

**TERRI ROBINSON**

Unique Handmade Jewelry
riverartsdistrict.com/artist/terri-robinson
tworavensjewelry@gmail.com
 (828) 776-2615

**ZAN SMITH**

Bringing Metal to Life
zansmith.com
zansculpture@gmail.com

**LYNN STANLEY**

Asian Brush Painting and Watercolor
silverpoemstudio.com
silverpoem@gmail.com

DONA D. BARNETT

Printmaking and drawing
donabarnett.com
dona@donabarnett.com
 (828) 772-6701

SANDRA BRUGH MOORE

Watercolor Landscapes and
 Meditative Designs
riverartsdistrict.com/artist/sandra-moore
ncsandram@gmail.com
 (828) 778-5160

GLORIA MARTIN

Mixed media figurative painting
riverartsdistrict.com/artist/gloria-martin
barefootmuse18@bellsouth.net

KARI SWANSON

Fine Art 375
kariswansonstudio.com
kswansonartist@yahoo.com
 (843) 441-0130

VINCE MCGAHAN

Abstract acrylic painting
vincemcgahan.com
vincemcgahan@gmail.com
 (828) 768-0273

BOB WHITE

Traditional Stained Glass & Mosaic
riverartsdistrict.com/artist/bob-white
robballwhi@gmail.com

TRACKSIDE STUDIOS (ASSOC)

Fine art studios & gallery open 7 days a week. Over 25 local artists; painting, sculpture, glass, photography, ceramics, mixed media.
 375 Depot St., Asheville, NC 28801
tracksidestudios375.com
 April-December 10-6, Jan-Mar 11-5

*"Art washes away from the soul the dust of everyday life."
 —Pablo Picasso*

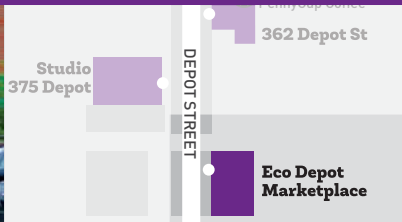

LINDA ALLEN

Appalachian Artist, oil and acrylics
myfreshpalette.com
lindamallen@gmail.com
(704) 984-0022

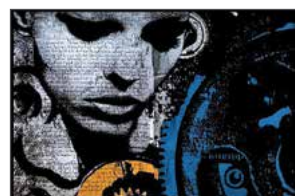

DEBORAH ANDERSON

Assemblage & Photography
ahdraart.com
blanche6028@gmail.com
(828) 230-1516



ELINOR BOWMAN

Figurative painting
elinorbowman.com
ebowman6@charter.net
(828) 337-5904



ANDY COOPER

Artful furnishings from Wood, Metal & Glass
andysartfulfurnishings.com
adc1295@gmail.com
(248) 330-0543



PAM GRANGER GALE

Papermaker and Marbler
majik-studios.com
majikstudios207@gmail.com
(828) 273-1816



JUDI GOLOFF

Fused Glass Artist
riverartsdistrict.com/artist/judi-goloff
getjudi@aol.com
(828) 582-2260



ANNE HENSCH

Woodturning
riverartsdistrict.com/artist/anne-henschel
ahenschel@yahoo.com
(910) 540-9499



LORI JUSINO

Mixed Media Assemblage & Jewelry
riverartsdistrict.com/artist/lori-jusino
spiritsongs.lj@gmail.com
(828) 989-2470



MARCIA GOODWIN MILLS

Fiber/Nature Artist
58redloom.wixsite.com/mysite
58redloom@gmail.com
(828) 585-0149



RICK SELF

Original Oil Paintings
ricksartcafe.com
bigrself@aol.com
(205) 777-9917



LYNDA SONDLES

Fiber art and painting
lyndasondles.com
lyndasondles@gmail.com
(828) 775-2499



MARK SONDLES

Twig and pallet furniture, hand carved spoons
riverartsdistrict.com/artist/mark-sondles
marksondles@gmail.com
(828) 775-3121



SHELLEY SCHENKER

Magazine Mosaics
magazinemosaiics.com
magazinemosaiics@gmail.com
(828) 595-4082



BARBARA WADE
Multi-media Painter
wadewaterart@gmail.com
ecodepotmarketplace.com

CAROL ARMSTRONG

Impressionistic Painter
carolarmstrongart.com
carola6000@gmail.com
(919) 656-0441

SONDRA DORN

Mixed Media Paintings
sondradorn.com
sondra@sondradorn.com
(828) 467-1166

SUSAN HANNING

Oil and Acrylic Painter
riverartsdistrict.com/artist/susan-hanning
suehanning@aol.com
(414) 881-6869

JONATHAN HARRAH

Transforming the ordinary into extraordinary
vikinghillproductions.com
vikinghillproductions@gmail.com

PAM HOLTHOUSER

Clocks & Zen Chimes & Copper Wall Sculptures
woodbinedesigns.weebly.com
woodbinedesigner@yahoo.com
(828) 775-3949

ECO DEPOT MARKETPLACE (ASSOC)

60+ environmentally focused artists
408 Depot Street, Suite 100
ecodepotmarketplace.com
ecodepotmarketplace@gmail.com

PAIGE HOUGHTON

Textile/Resin Artist
2ndpaigestudio.com
2ndpaigestudio@gmail.com
(740) 507-2655

LOCK SHOCK AND LUSTER

Mixed Metals, Electroformed Crystal Jewelry
etsy.com/shop/lockshockandluster
instagram.com/lockshockandluster
(828) 279-6030

NANCY ROHAN

Multi-Medium Art and Design
ncrohan.wix.com/ncrohan
n.c.rohan@gmail.com
(352) 284-5278

ELLEN SANDERS

Book and Paper Arts
riverartsdistrict.com/artist/ellen-sanders
ellensanders56@gmail.com



BLACKBIRD FRAME & ART

Custom and Wholesale Framing and new "Artist's Corner"
365 Merrimon Ave., Asheville, NC 28801
blackbirdframe.com
info@blackbirdframe.com
(828) 225-3117

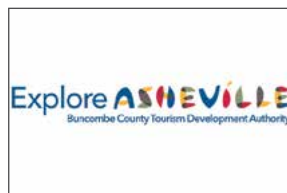

EXPLORE ASHEVILLE

Find things to do, events, hotels, trip ideas and outdoor activities in Asheville, North Carolina. Find great package deals and local restaurants too. 2019 RADA Second Saturdays Trolley Sponsor.
exploreasheville.com

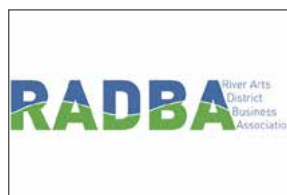

RIVER ARTS DISTRICT BUSINESS ASSOCIATION- RADBA

Business Association for the River Arts District
88 Roberts St., Asheville, NC 28801-3149
radba.org
(828) 236-0076

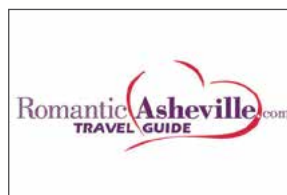

ROMANTICASHEVILLE.COM

See our Asheville Insider's Travel Guide for top things to do in the North Carolina mountains during your trip including Biltmore, downtown, Blue Ridge Parkway, the River Arts District and much more.
romanticasheville.com



ASHEVILLE SCORE

Growing small businesses through mentoring and education.
141 Patton Avenue #259, Asheville, NC
epou@ashevillescore.org
asheville.score.org

AURORA STUDIO & GALLERY, INC.

A supportive studio for artists affected by mental health needs, homelessness or are in recovery from addiction.
PO Box 2094, Asheville, NC 28802
aurorastudio-gallery.com
lori_aurorastudio@hotmail.com

FRUGAL FRAMER

Frugal Framer, Inc. is a locally owned and operated custom picture framing business serving Western North Carolina for 44 years. Expert framers~large inventory~fast turn around.
frugalframer.com
info@frugalframer.com
828-258-2435

OFFSITE ASSOCIATE MEMBERS



ASHEVILLE ART STUDIO TOURS

Small, intimate, curated artist-led tours of the RAD
AshevilleArtStudioTours.com
info@ashevilleartstudiotours.com
(828) 782-3722



Sandy Lear
828.424.0889

NorthLight Studios
357 Depot Street
sandylear.com



Patricia Hargrove
portraits
Wedge 2B3 828.275.9670

Tanya Franklin Glass
262.719.8897

TanyaFranklinGlass.com

PHILIP DEANGELO
The Wedge Building | 115 Roberts Street

2019 Studio Guide
designed by

Studio A Andrea Kulish
AshevilleStudioA.com
344 Depot St. #100
at Pink Dog Creative

Ukrainian pysanky eggs,
workshops & graphic design

2019 STUDIO GUIDE
PRINTED IN ASHEVILLE BY:

Blue Ridge
PRINTING

BLUERIDGEPRINTING.COM



THANK YOU FOR SUPPORTING SECOND SATURDAYS

Explore **ASHEVILLE**
Buncombe County Tourism Development Authority

RADBA River Arts
District
Business
Association



CHERYL KEEFER

PLEIN AIR ~ LANDSCAPES ~ CITYSCAPES



310 ART Gallery
Riverview Station, River Arts District
191 Lyman Street, Asheville

Asheville Gallery of Art
82 Patton Avenue, Asheville

The Ramp Studios
821 Riverside Drive, Asheville

Woolworth Walk
25 Haywood Street, Asheville

Seven Sisters Gallery
117 Cherry Street, Black Mountain

www.CherylKeefer.com



akira satake ceramics + cafe yuzu, 191 Lyman St.

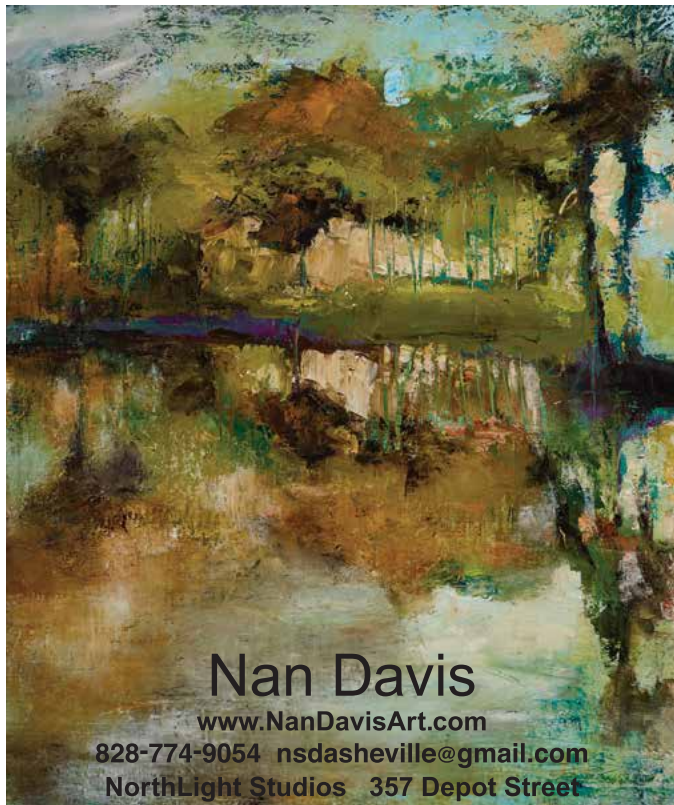

Nan Davis

www.NanDavisArt.com

828-774-9054 nsdasheville@gmail.com

NorthLight Studios 357 Depot Street

**FRUGAL
FRAMER**

**Custom Fine
Art Framing**

Framers' Chop Service
for artists and galleries

Downtown AVL/Montford & South Asheville
frugalframer.com

PINK DOG CREATIVE



**28 artists
studios
galleries
shops
restaurants**

342-348 Depot Street
pinkdog-creative.com

NADINE CHARLSEN WATERCOLORS

I paint trains, boats, landscapes,
industry, commissions & more.



RIVERVIEW STATION
310 ART - 917-656-1313
www.nadinepaints.com
nadine@nadinepaints.com



Sahar Fakhoury Fine Art
Figurative - Landscape - Stilllife

Trackside Studios:

375 Depot St, River Arts District.

Asheville Gallery Of Art

82 Patton Ave, Downtown Asheville

A Walk In The Woods

423 N Main St, Hendersonville



Antique and vintage
furnishings, rugs, textiles,
architectural elements, and
artwork from Morocco,
India, and SE Asia



Gallery: 346 Depot Street
Showroom/Warehouse: 27 Foundy Street
828.575.2595 sunnysidetradingco.com

Olga Dorenko Fine Art



Warehouse Studios - 170 Lyman Street
olgadorenko.com 828-713-8362

GRACE CAROL BOMER FINE ART



*Was this no more than the shape
that conscience takes
in the threshold of the heart*

soli deo gloria studio 828-545-2451

#6 Warehouse Studios www.gracecarolbomer.com

**CHEAP JOE'S
ART STUFF**



829 Riverside Drive Suite 120 | 828.232.8391 | cheapjoes.com

TOTAL Freedom of Expression!



2 Galleries
in the
River Arts
District

~
OPEN
Every Day
10-6

2nd Saturday Painting Performances

*Twelve consecutive years and
he's just getting started!*

JONAS GERARD FINE ART

240 Clingman Ave.
(828) 350-7711



191 Lyman Street
Studio 144

WWW.JONASGERARD.COM

MICHAEL • HOFMAN

HANDBUILT PORCELAIN AND OTHER BEAUTIFUL THINGS



111 Roberts Street (Wedge Building)
(828) 232-1401

LiveLifeArtfully.com

Karen Maugans
GALLERY



KarenMaugansGallery.com
(407) 456-2225

Riverview Station 191 Lyman Street #104

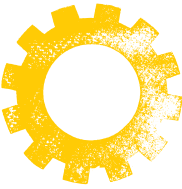

R A D A

RIVER ARTS DISTRICT ARTISTS



Bringing people to art and art to life
in Asheville's River Arts District



Cassie Butcher



Olivia de Soria



Maria Andrade Troya



Angelique Tassistro



Alice Scott



Mary Timmer



Amber Mahler

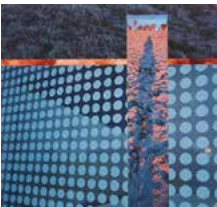

Patty Torno



Silver River Center for
Chair Caning



Pam White

NEW ADDRESS · SAME LOCATION

#3, #5, #7 RIVER ARTS PLACE

FORMERLY #6, #9, #12 RIVERSIDE DRIVE

Open Monday–Saturday 11am–4pm

828.388.3526

curveNC.com