

RIVER ARTS DISTRICT ARTISTS

250+ Working Artists • 26 Buildings

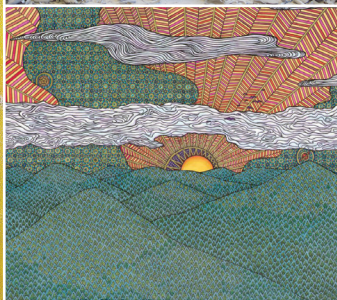

CREATIVITY FLOWS HERE!

2024-2025 STUDIO GUIDE

RIVERARTSDISTRICT.COM

CONTEMPORARY ART GALLERY



**MARK
BETTIS**
GALLERY

PAINTINGS | GLASS | CERAMICS | SCULPTURE

123 Roberts Street | Asheville, NC 28801 | (941) 587-9502

WWW.MARKBETTISGALLERY.COM

JEFFREY
THE JEWEL OF ASHEVILLE



Originally from NYC, Jeffrey specializes in custom, fine, fashion, and wedding jewelry. Their pieces can be found in editorials, billboards, TV shows, and films. Discover their jewelry at their gallery in RAD View building in the the River Arts District.

EVENTS @ THE SHOP

LET'S TALK

VISIT US

CHAMPAGNE + SHOPPING

646.986.0478

20 Artful Way

Every Fri. + Sat. | 5-7

jeff@jeffreyburroughs.com

Suite 101

Bubbles + Delights

[@jeffreyburroughsnewyork](https://www.instagram.com/jeffreyburroughsnewyork)

Asheville, NC



GAIL SAUTER

COLOR. LIGHT. LIFE.



Riverside Studios 174 W. Haywood St.
Open Mon-Sat 11-4
www.GailSauter.com · 603-205-1424



PHILIP DEANGELO

studio and gallery



The Wedge Building - 115 Roberts Street

Monday - Thursday: 10a- 4p | Friday - Saturday 10a - 5p

www.PhilipDeAngeloArt.com | 828 220 0087

A WORD FROM OUR PRESIDENT

Greetings to all art enthusiasts, locals, and cherished visitors in our vibrant community!

Whether you find yourself strolling through our charming streets for the first time, or are a familiar face in our creative haven, know that you're stepping into a world where art comes to life. Our district is a melting pot of talent, where artists weave stories through their work, and our mountains and rivers whisper tales of inspiration.

As the landscape in the River Arts District evolves, it's crucial to recognize the challenges faced by independent artists who contribute so much to our cultural tapestry. Now, more than ever, we invite you to stand with us in supporting creatives who make our district truly exceptional, and support themselves through their artistry.

How can you help us?

- Are you an art enthusiast? We would be honored to have your support through a tax-deductible contribution to our scholarship and general funds programs using the QR Code below.

- Are you a business owner? RADA has recently launched a tax-deductible Corporate Sponsorship program. We would be honored to have your support today by using the QR Code below.

- Use the QR code below to find us and share your experiences on Facebook: @river.arts.district and Instagram: @riverartsdistrictasheville

- Use the QR Code below to leave us a 5 star review on Google

Your contribution will play a pivotal role in preserving the authenticity of our artistic community and ensuring that the River Arts District Artists continue to thrive. Please contact me for more information at the email below to learn about our opportunities for support.

Embrace the magic of the River Arts District, where every brushstroke tells a story and every visitor is a part of our artistic journey. We look forward to sharing this enchanting experience with you and appreciate your support in safeguarding the future of independent artists.

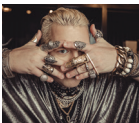

Warmly,
Jeffrey Burroughs
President, River Arts District Artists
president@riverartsdistrict.com



THANK YOU, SPONSORS!

We are so excited to officially be accepting business sponsors for RADA. Joining RADA as a business sponsor places your business at the center of these creative endeavors and helps sustain and expand the River Arts District's iconic aspect of Asheville's culture. We cannot express our gratitude enough to the businesses that choose to support us!

FRAMER
FRUGAL



JEFFREY
THE JEWEL OF ASHEVILLE

AURA
ARTS

THE
Radical
HOTELIER, ETC.



Information about our sponsorship benefits and levels is available through the QR code on page 4.



ARTS AVL TROLLEY

EXPLORE ASHEVILLE'S ARTS SCENE



FREE RIDES!

More info at ArtsAVL.org

362 DEPOT

Working Artists' Studios



Open Daily 11-5

362 Depot Street

ANGELA ALEXANDER



NORTHLIGHT STUDIOS 357 DEPOT STREET

OPEN THUR-SAT 11-4 OR BY APPT.

ANGELA ALEXANDER ART.COM • 828.273.4494

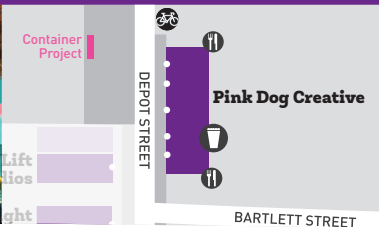

CHRISTIE CALAYCAY

Handcrafted jewelry
calaycaydesign.com
christiecalaycay@yahoo.com
828.423.4703
Mon-Sat 11-4 + by appt • #100



AARON HILL

Oil Portraits and Illustrations
Vintage Photography Recreations in Oil
aaronhillart.com
aaronhillart@gmail.com
Instagram: @4aronhill
Mon-Fri 10-5; Sun 10-3 • #104

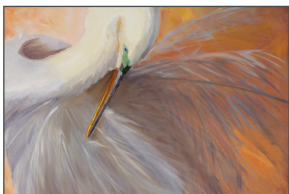

AMANDA MCLENON

Amanda McLennon Fine Art
Large scale custom wildlife paintings
amandamclennon.com
amanda@amandamclennon.com
734.846.4843
By appt • #102



STEPHEN ST. CLAIRE

Luminous Oil Paintings
stclaireart.com
stclaireart@gmail.com
828.505.3329
Mon-Sat 10-5, Sun 11-3 • #104



CHRISTINE VANCOTT

IpsyDoodles Dimensional Watercolor &
Custom Kids' Names
ipsydoodles.com
ipsydoodles@gmail.com
Daily 11-5 + by appt • #100



ANDREA KULISH-STUDIO A

Ukrainian pysanky eggs + workshops,
mixed media art, t-shirts, woodcut prints,
gifts + more. Stand with Ukraine items.
ashevillestudioa.com • 828.423.6459
andrea@ashevillestudioa.com
Tue-Sat 12-5 + by appt • #100

GUIDE COVER ARTWORK BY:

LEFT: Sandra Bottinelli; RIGHT, top to bottom: Emelie Weber Wade, Kate Highsmith, Angelique Tassistro, Heather Divoky

PDC 348 • 348 Depot St



KAREN KEIL BROWN

Ethereal Land and Cityscapes
Commissions welcomed
karenkbrown.com
kcaabrown@gmail.com
828.231.0617 • By appt • #160

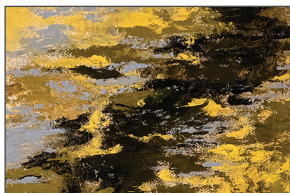

PATRICIA PHILLIPS

Abstract Painting & Studio Jewelry
patricia-phillips.com
phillips2f@gmail.com
Instagram: @phillips2f
850.866.0026
Thu-Sat 12-4 + by appt • #125



SARAH ST. LAURENT

The Encaustic Studio
Encaustic and mixed media
stlaurentart.com
shstlaurent@gmail.com
512.656.3731
Tues-Sun 11-5 • #160B

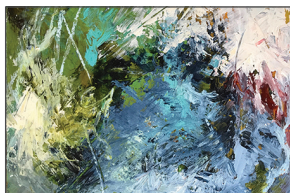

CINDY WALTON

Contemporary oil painting
cindywalton.com
cwalton57@gmail.com
828.776.3034
Thu-Sat 11-4 + by appt • #180

THE BIG ROOM STUDIOS • 344 Depot St



HEATHER DIVOKY

Heather Divoky Art and Design
Colorful, Curious Illustration
& Graphic Design
heatherdivoky.com
heatherdivokyart@gmail.com
910.547.7435 • By luck or appt • #101



LIZ HOSIER

Encaustic; Oil/Cold Wax; Mixed Media
lizhosier.com
elizhosier@gmail.com
910.620.0955 • Daily 11-3 & by appt
#101 • Also at ArtPlay



SANDI McASLAN

Retro-Tech Art
Framed Assemblage, 3D Collage, Figurative
sandimcaslan.wixsite.com/artist
sandimcaslan@hotmail.com
M, Tue, Thu 10-2, F-Sun 10-2 + by appt
928.301.0436 • #101 • Also at Marquee

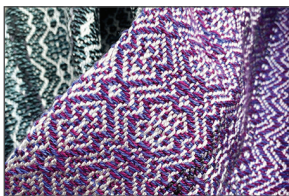

**EMELIE WEBER WADE
LUNADENDRON**

Handwoven Wearable Art
lunadendron.com
hello@lunadendron.com
Instagram: @lunadendron
By luck or appt • #101



NOËL YOVOVICH

Jewelry & other art with a nature theme
noelyovovich.com
noelyovo@gmail.com
847.494.1361
Tue-Thu 11-4, Fri-Sat 10-4 + by luck
or appt • #101

THE LIFT STUDIOS • 349 Depot St
Daily 11-5

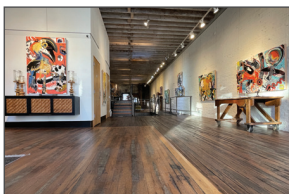
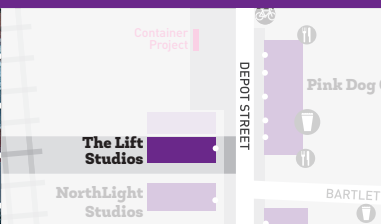

DANIEL McCLENDON

Oil and acrylic painting
danielmcclendon.com
daniel@danielmcclendon.com
269.267.4113
Daily 11-5

NORTHLIGHT STUDIOS • 357 Depot St
Thu-Sat 11-4 + Sun 12-3

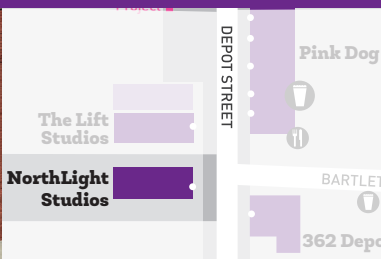

NADINE CHARLSEN

Large Watercolor Fine Art Originals
nadinepaints.com
nadine@nadinepaints.com
917.656.1313
Thu-Sun 11-4 + by appt

NORTHLIGHT STUDIOS • 357 Depot St

Thu-Sat 11-4 + Sun 12-3

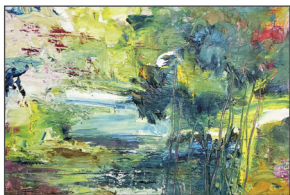

NAN DAVIS

Nan Davis Contemporary Art
Abstract Oil Landscapes
nandavisart.com
nsdasheville@gmail.com
828.774.9054
Thu-Sun 11-4 + by appt



HEIDI HOFFER

Hoffer Charcoal Portraits
People, Ancestors & Weather Portraits
hofferartanddesign.com
heidihoffer@gmail.com
405.564.4946
Thu-Sun 11-4 + by appt

362 DEPOT STUDIOS • 362 Depot St

Daily 11-5

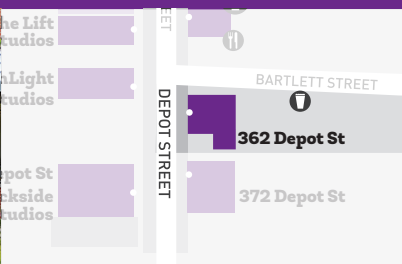

CINDY LOU CHENARD

Mixed Media, Painting
Multi-Dimensional Landscapes & Abstract Art
cindylouchenard.com
cindychenard@gmail.com
828.273.6147 • Daily 11-5



MARGEE HALSCH

Silk Paintings on Canvas
Silk accessories and acrylic paintings
margeehalsch.com
mhalsch@charter.net
Daily 11-5

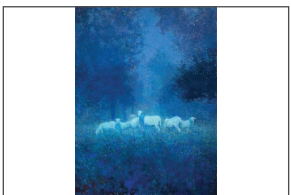

MITCH KOLBE

M. L. Kolbe Studio
Contemporary fine art oils, Landscapes,
Portraiture, and Sculpture
mitchkolbe@yahoo.com
727.808.6869
Daily 11-5



RICH NELSON

Portrait and Gallery Artist
Signature Member of PSOA and OPA
richnelson.com
rich@richnelson.com
828.817.3784
Daily 11-5



PAMELLA O'CONNOR

DBA Hanji Home
hanjihome.com
oconnor.pamella@gmail.com
828.423.7416
Daily 11-5 + by appt



JEFF PITTMAN

Jeff Pittman Art
Vibrant oil paintings and prints
jeffpittman.com
jeff@jeffpittmanart.com
828.242.8014
Daily 11-5



DEE SANTORINI

Clay Sculptures and Paintings
santoriniartstudio.com
santorini.art.studio@gmail.com
828.989.8950 • Daily 11-5
Also at Marquee

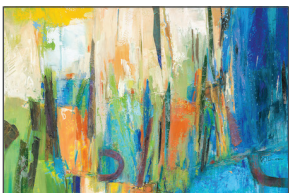

TERRY THIRION

Contemporary Paintings
terrythirion.com
terry@enjoylifenow.com
704.334.0800
Daily 11-5

ARTPLAY • 372 Depot St
Open daily 11-5

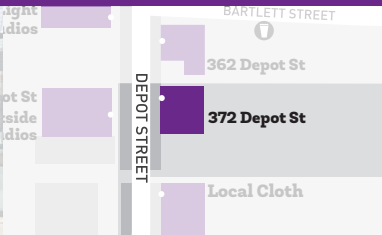

ARTPLAY GALLERY & STUDIO

Featuring 11 Local & Regional Artists
artplay-studio.com
Studio #44
info@artplay-studio.com
Mon, Th-Sat 11-5; Sun 12-5



ROBIN DAUGHERTY

Contemporary Basketry
daugherty.robin@gmail.com

ARTPLAY • 372 Depot St

Open daily 11-4



BETH ELLIOTT

Bae Pottery
baepottery.com
baepottery@gmail.com
Instagram: @baepottery
By appt



LIBERTY HANSON WILD

Mixed media collage + paintings
libertywildart.com
liberty@libertywildart.com
Instagram: @liberty_wild_art

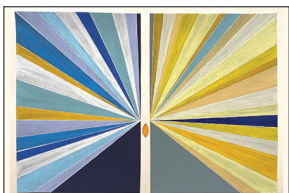

VIRGINIA SHEPLEY

Paintings on paper exploring the human search for balance
vshepleyartist@gmail.com
#Virginiashpeley1

AURA ARTS • 375 Depot St

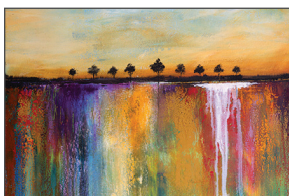
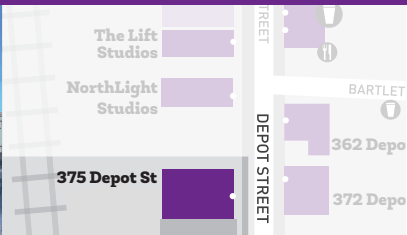

JAIME BYRD

Contemporary oil painting with AR
www.jaimebyrd.com
art@jaimebyrd.com
323.418.2973
Thurs-Sun 11-4 + by appt



JANICE GELLER

Painting, Mixed Media, Watercolor
janicegeller.weebly.com
jgeller333@gmail.com
919.368.2267
Daily 11-4 + by appt • #102



To view artists by medium,
scan this QR code.

TRACKSIDE STUDIOS

Daily 11-4 + by appt

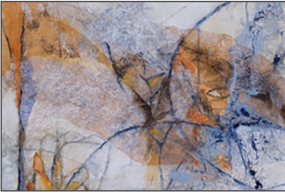

PAT ABRAMS

Acrylic and Mixed Media
Intuitive Abstract Paintings
patabramsstudio@gmail.com

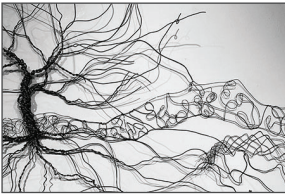

JULIE ANN BELL

HeartTrails Wire Sculpture & Art
hearttrails.com
hearttrailsjulie@gmail.com
828.545.2904



DEBORAH BURTON

Mixed media paintings on Vases with Resin
riverartsdistrict.com/artist/debbie-burton/
deborahburton802@yahoo.com



MICHAEL ALLEN CAMPBELL

Textural white acrylics
riverartsdistrict.com/artist/michael-
allen-campbell
michaelallencampbell@gmail.com
828.545.6235

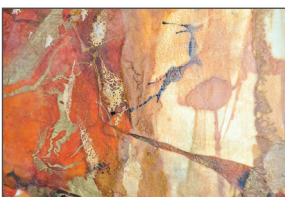

KATE COLCLASER

Encaustic/mixed media
Abstract and landscapes
artfulldodger.net
katecavl@gmail.com
828.785.2546
Also at Foundation Studios

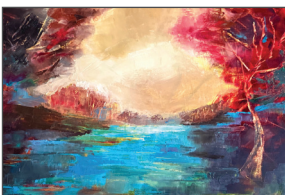

CAROL COLE CZECZOT

Oil, acrylic, and mixed media paintings
blackmountainartist.com
carolczot@gmail.com



**SUSANNA EUSTON
PHOTOGRAPHY**

Fine Art Landscape & Floral Photography
susannaeustonphotography.com
susannaeustonphotography@gmail.com

TRACKSIDE STUDIOS (cont)

Daily 11-4 + by appt

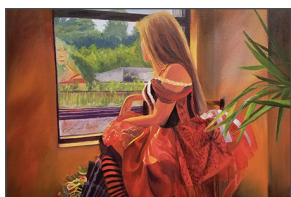

SAHAR FAKHOURY

Figurative oil paintings and sculptures
sahar-art.com
saharafakhoury@gmail.com
828.242.4708



MIKE FLOYD

Baseballs by Mike Floyd
A beautiful addition to any fan cave
artbaseballs.com
mike@artbaseballs.com

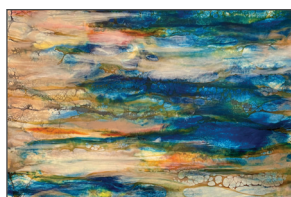

MARISA GALLARDO

Encaustic and Mixed Media
Alcohol Inks
marisagallardoart.com
marisagallardo@bellsouth.net
Instagram: @marisagallardoarte



KATE HIGHSMITH

Vibrant Oil Paintings
katehighsmith.com
katehighsmith@gmail.com
828.707.3816

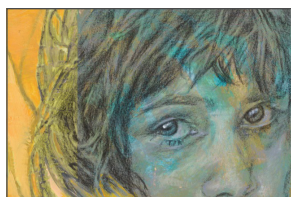

DEBORAH KOLP

Plumb Art
www.deborahkolp.com
debbiekolp64@gmail.com
828.337.2373



JONI MARIE LAWLER

Creative Media
lawlerjoni9@gmail.com
904.728.5519



CHRISTINE LONGORIA

Christine Longoria
Christine Longoria Paints
Abstract oil paintings
828.337.2241

TRACKSIDE STUDIOS (cont)

Daily 11-4 + by appt



CHALKLEY MATLACK

Fine Art and Illustration

chalkleymatlack@gmail.com

Instagram: @pyrographic_and_pen



SEAN MCAUSLAND

Abstract Expressionist Painter

Oil paint & cold wax blending on canvas

seanmcausland.com

seanmca@icloud.com

Live demo at Trackside every Saturday



NANCY MOORE

Visionary Watercolor + Mixed

Media Paintings

artofnancymoore.com

nanmoore1@juno.com

828.279.8977

Also at Marquee



SANDRA BRUGH MOORE

Watercolor Landscapes/Meditative Designs

sandramooreart.com

ncsandram@gmail.com

828.279.8977



LI NEWTON

Li Newton Fine Arts- Mixed Media Collage

linewtonfinearts.com

lisilk@yahoo.com

Instagram: @li.newton

828.301.0134

Also at Modern Wave/Foundation Studios



VIRGINIA PENDERGRASS

Plein Air and Studio Oil Painter

virginiapendergrass.com

pendergrass.v@gmail.com

828.577.0264

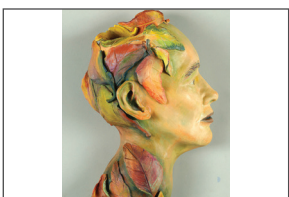

BARBARA PEREZ

Perez Art Studio

Paintings, Sculpture, Teacher

perezartstudio.com

perezartstudio@gmail.com

828.279.5460

TRACKSIDE STUDIOS (cont)

Daily 11-4



TERRI ROBINSON

Two Ravens Jewelry
Unique Handmade Jewelry
riverartsdistrict.com/artist/terri-robinson
tworavensjewelry@gmail.com
828.776.2615



KIMBERLY SMITH

Mixed Media Nature Paintings
Bears, Wildflowers, Forests, Mountains
sunfinstudio@gmail.com
Instagram: @sunfinstudio
772.486.3677



LYNN STANLEY

Silverpoem Studio
Asian Brush Painting and Watercolor
silverpoemstudio.com
silverpoem@gmail.com
828.782.7984

LOCAL CLOTH • 408 Depot St

Daily 11-5

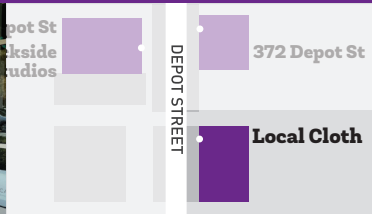

LOCAL CLOTH

Workshops, fiber interest groups,
events, studios, and retail shop.
localcloth.org
info@localcloth.org
828.774.5134 • Daily 11-5 • #100



JUDI JETSON

Spinner, dyer, knitter, papermaker
judi@judijetson.com
By appt

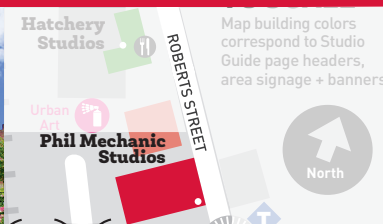

STEPHEN L. LANGE

The World's Best Tape Artist
Langeart@me.com
Instagram: @stephenllange
828.275.6243
Daily 6-6 + by appt

KEVIN ANDREW GALLERY + STUDIO

Daily 11-4



KEVIN ANDREW

Abstract Expressionism
creativekevin.com
info@creativekevin.com
828.351.9690

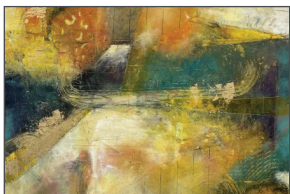

SHELA ANMUTH

Abstract Oil & Mixed Media
shelaanmuth.com
shela.anmuth@gmail.com
610.999.3390



ASHER BERNSTEIN

Trash Art
asherbernstein.com
ashersbernstein@gmail.com
704.840.5587



BRIGHTON KILGORE

Visual art, collage, music photography
brightonkilgore.com
be.right.on@gmail.com
509.710.9742



To view artists by medium,
scan this QR code.

20 ARTFUL WAY • 20 Artful Way

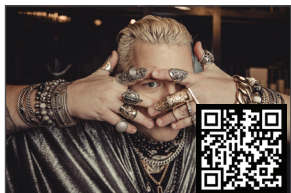
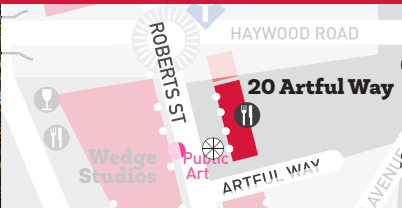

JEFFREY

Jewelry Designer - Jeffrey Burroughs New York
jeffreyburroughs.com
jeff@jeffreyburroughs.com
646.986.0478 • Daily 10-7
#101

WEDGE STUDIOS • 111-129 Roberts St

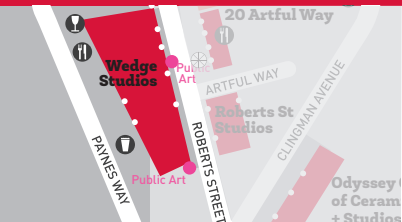

JULIE ARMBRUSTER ART

Imaginative paintings and art
juliearmbrusterart.com
juliearmbruster@gmail.com
828.545.6182 • #2B5
Tue-Sun 11-4, Mon by appt



RACHEL CLEGG

Contemporary Oil Paintings
Representational style, nature subjects
rachelclegg.com
artist@rachelclegg.com
828.545.8039 • #2B1, 2nd floor
Tues-Sat 11-4 + by appt

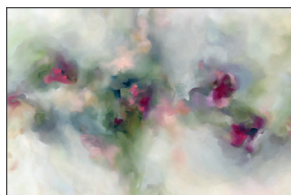

MOLLY COURCELLE

Molly Courcelle Fine Art
Oil paintings inspired by the beauty
of Scripture
mollycourcelle.com
mollycourcelle123@gmail.com
828.275.0640 • #2A, 2nd floor
Fri-Sat 11-4 + by appt



PATRICIA HARGROVE

Portraits - Landscapes - Abstracts
patriciahargrove.com
patricia.hargrove@gmail.com
828.275.9670
Tue-Sat 11-5 + by appt • #2B3, 2nd floor



RECORDS IN THE RAD

Music and Folk Art
Recordsintherad.com
recordsintherad@gmail.com
828.505.1785 • 37 Paynes Way #03
Daily 11-7



MICHAEL HOFMAN

Handbuilt porcelain & other beautiful things
livelifeartfully.com
livelifeartfully@gmail.com
828.232.1401
Tue-Sat 10-4 + by appt • 111 Roberts St



TESSA LANG

Paintings & Art You Wear
tessalangpainter.com
tessa@tessalangpainter.com
828.713.8080 • #1B
chtapodicollective.com
M 12-3, Tues-Sun 12-5 + by appt



COLLEEN LINEBERRY

Contemporary Oil, Mixed Media Paintings
colleenlineberry.com
colleen.lineberry@gmail.com
732.996.5912 • #2B2, 2nd floor
Tues-Sat 12-3:30
Also at Marquee

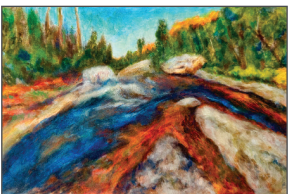

ALISSA MELLIS-GRUBA

Monotypes, Painting & Sculpture
creativestudiesworkshop@gmail.com
828.844.4706
1st Floor -1A2
Mon 1-3, Tues-Sun 12-4 + by appt



ELISE OKREND

Atmospheric Pastel Art
eliseokrend.com
elise@eliseokrend.com
919.621.1579 • 1st floor
Mon 12-3, Tues-Sun 11-5+ by appt



TERRI RENÉE TEXTILE ART & STUDIO

Hand hooked rugs, tapestries & more!
Woven & block printed items
Mixed media • terrireneetextiles.com
terrireneearth@gmail.com
828.747.1721 • #1B • By appt or luck



JOHN ALMAGUER

Almaguer Glass Art
One-Of-A-Kind, Custom, & Personalized
almaguerglass.com
jalmaguerglass@gmail.com
828.220.0087

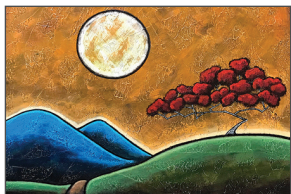

PHILIP DeANGELO

Contemporary Americana Painter
philipdeangeloart.com
philipdeangelostudio@gmail.com
Socials/Web: Philip DeAngelo Art
828.220.0087



CLAUDIA MOORE FIELD

Metal Sculpture
Copper & other metals cut & hammered
to create elegant sculptural pieces
cef0255@gmail.com
Socials/Web: Claudia Moore Field Art
828.220.0087



CHRYS CORN GOODMAN

Figurative Abstract Painting
chryscorn.com
art@chryscorn.com
Instagram: @chryscorn
828.220.0087



JACOB MICHAEL GOODMAN

Sculptural Wood Vessels
jacobmichaelgoodman@gmail.com
Instagram: @jacobmichaelgoodman
828.220.0087



MATT TOMMEY

Woven Sculpture from Nature
matttommey@gmail.com
Socials/Web: Matt Tommey
828.220.0087



GREG VINEYARD

Clay/Mixed-Media Artist
Socials/Web: gregvineyardillustration
greg.vineyard.123@gmail.com
828.220.0087



ANDREW MASSEY

Industrial Inspired Ceramics
andrewmasseyceramics.com
aclaymassey@gmail.com
864.314.4204
Thurs-Mon 11-5



KRISTIN SCHOONOVER

Benyo Pottery
Functional Ceramics
benyopottery.com
krisbenyo@hotmail.com
828.243.3033
Thurs-Mon 11-5

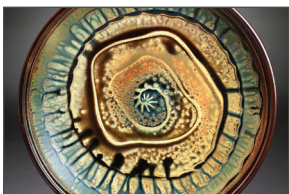

JOEY SHEEHAN

Melting Mountain Pottery
meltingmountainpottery.com
meltingmountainpottery@gmail.com
804.512.8430
Thurs-Mon 11-5

STUDIO 2B7 • 2nd floor #2B7
Mon-Sat 11-4 + by appt



JACQUI FEHL

Contemporary mixed-media
jacquifehl.com
jacqui@jacquifehl.com
828.551.4637
Mon-Sat 11-4 + by appt

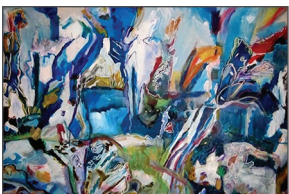

CALLIE FERRARO

Contemporary Abstract Painting
calliefineart.com
calliefineart@gmail.com
239.989.8621



CASI GAIL FORDHAM

Watercolor painting
casigailart.com
casifordham@gmail.com
828.772.1675
Tues-Sat 11-4 • Also at Woolworth



VICTORIA PINNEY

Abstract Oil Painting
victoriapinney.com
victoriapinney@gmail.com
828.772.9014 • Daily 11-4 + by appt

MARK BETTIS STUDIO & GALLERY • 123 Roberts St

Mon-Sat 10-5, Sunday by appt



MARK BETTIS

Contemporary Oil Painter
markbettisgallery.com
markdbettis@gmail.com
941.587.9502



TESS DARLING

Wildlife and Landscape Sketches
markbettisgallery.com
markdbettis@gmail.com
941.587.9502



SAM RAE EDMISTON

Mixed Media painter & Sculptor
markbettisgallery.com
markdbettis@gmail.com
941.587.9502

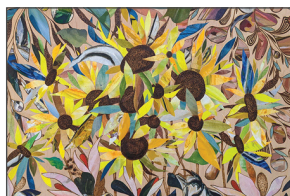

NABIL EL JAOUHARI

Paint, Collage & Wood Burning
markbettisgallery.com
markdbettis@gmail.com
941.587.9502



GRANT PENNY

Painted papers/collage
markbettisgallery.com
markdbettis@gmail.com
941.587.9502

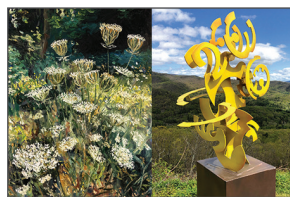

DAVID SHELDON

Contemporary painting and sculpture
markbettisgallery.com
markdbettis@gmail.com
941.587.9502

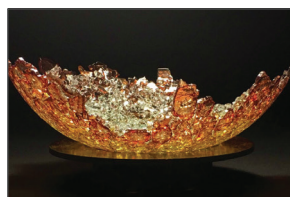

DEB WILLIAMS

Sculptural Glass and Mixed Media Artist
markbettisgallery.com
markdbettis@gmail.com
941.587.9502

ODYSSEY GALLERY OF CERAMIC ARTS

238 Clingman Ave • Daily 11-5, closed Tues

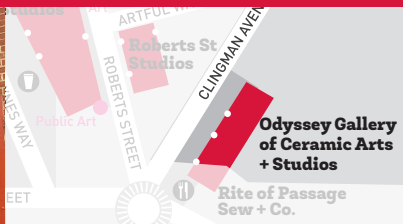

SUSAN ABEL

Sculptural Ceramics
odysseygalleryofceramicarts.com
susanabelceramicart@gmail.com



DIANA GILLISPIE

Sculptural Ceramics and Pottery
dianagillispiepottery.com
dianagillispie@gmail.com
828.768.9050



ANNA MAIER KOLOSEIKE

Figurative Ceramic Art
anna.koloseike@gmail.com
Instagram: @annakoloseike
828.367.9414
Daily 11-5 + by appt



ELAINE LACY

Functional and Artistic Ceramics
undertheoakspottery.com
lacyelaine@gmail.com
Daily 11-5



DYANN MYERS

Hand Carved Porcelain Pottery
dyannmyers.com
dmyerspottery@gmail.com



LAURA PEERY

Ceramic Art
www.laurapeery.art
laura.peery@me.com

ODYSSEY GALLERY OF CERAMIC ARTS

238 Clingman Ave • Daily 11-5, closed Tues



VIVIAN SAICH DESIGNS

Functional & Decorative Porcelain
etsy.com/shop/viviansaichdesigns
vsaich1@gmail.com
828.398.8994
Wed-Mon 11-5



BRAD WORDEN

Sycamore Bend Pottery
sycamorebendpottery.com
sycamorebendpottery@gmail.com
Daily 11-5

ODYSSEY GALLERY OF CERAMIC ARTS STUDIOS

238 Clingman Ave • Daily 11-5, closed Tues



JULIE AND TYRONE LARSON

Handcrafted pottery + porcelain since 1966
Hand painted landscape tiles
julieandtylarsn@gmail.com
828.280.1107

WAREHOUSE STUDIOS • 170 Lyman St

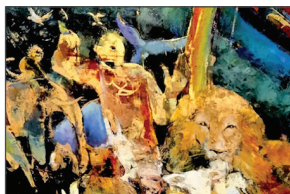
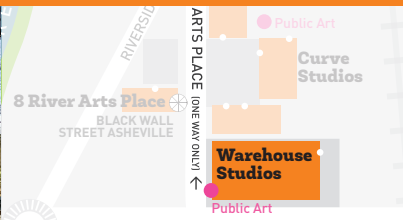

GRACE CAROL BOMER

Painting/Soli Deo Gloria Fine Art
gracecarolbomer.com
grace@gracecarolbomer.com
828.545.2451
Fri-Sat 12-4 + by appt • 2nd floor #6

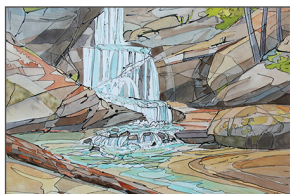

SUE DOLAMORE

Watercolor, oil, and acrylic paintings
suedolamore.com
suedolamore@aol.com
407.718.8247
Fri-Sun 11-4 + by chance or appt • 2nd floor #3

To view artists by medium,
scan this QR code.





OLGA DORENKO

Olga Dorenko Fine Art
Oil, Watercolor, Steamed Tea, and Ink
olgadorenko.com
olga@olgadorenko.com
828.713.8362 • 2nd floor #7
By appt • Also at Marquee



JENNY ELLIS

The Artful Chair
theartfulchair.com
jenny@theartfulchair.com
Socials: @theartfulchair
828.335.4055 • 2nd floor #5
12-5 Most Days. Call for Design appts.



BARBARA FISHER

Painting
barbarafisher.com
barbara.fisher100@gmail.com
828.230.4177
Fri-Sat 11-4 + by appt • #1



CHERYL KEEFER

Impressionistic Oil Paintings
cherylkeefer.com
ncartist@att.net
828.450.1104
Fri + Sat 12-4 + by appt • 2nd floor #4
Also at Marquee

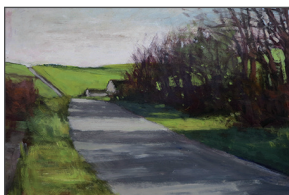

DAVID SKINNER

Contemporary landscape paintings
dskinner.net
dpskinner@earthlink.net
828.774.8431 • #2
Mon 9-12, Tue, Thu, Fri 9-3,
Wed 9-1 + by appt

CURVE STUDIOS • 3, 5 +7 River Arts Place

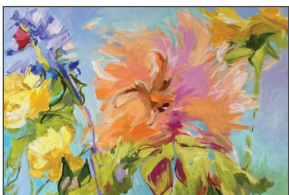
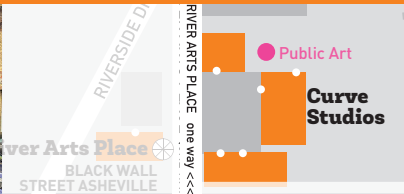

SHIRLEY BAVONESE

Contemporary paintings
Floral, landscape and abstract acrylics
paintings-by-shirley.com
shirleybav@gmail.com
248.361.6169 • Building #5 1st floor
Mon-Sat 11-4 + by appt • Feb hrs vary



CASSIE BUTCHER CERAMICS

Souls, Figurative Ceramic Sculpture
cassiebutter.com
cassie_butcher@ymail.com
828.713.5010 • Building #5, 1st floor
Mon-Sat 11-4 • February hours vary



SUSAN CODEGA

Felt Fiber Creations
Codega Fiber Studio
codegafiberstudio.com
susan@codegafiberstudio.com
928.221.7781 • Building #5, 1st floor
Mon-Sat 11-4 + by appt • Feb hrs vary



STEPHANIE ELLIS

Fine one-of-a-kind Jewelry
stephanieellisjewelry.com
stephanieellisjewelry@gmail.com
970.390.2563 • Building #7
Mon-Sat 11-4



MELANIE MERENDA

Jewelry, Painting
creaturesvirtue.com
creatures.virtue@gmail.com
516.754.8883 • Building #5, 1st floor
Mon-Sat 11-4 + by appt • Feb hours vary



ALICE SCOTT

Victorian Inspired Jewelry
symbology-jewelry.com
alice@symbology-jewelry.com
434.825.2333 • Building #7
Mon-Sat 11-4 • February hours vary



ANGELIQUE TASSISTRO

Functional Pottery with Sculptural Approach
angelique-tassistro.com
info@angelique-tassistro.com
828.230.5402 • Building #5, 1st floor
Mon-Sat 11-4 + by appt • Feb hrs vary



MARIA ANDRADE TROYA

Handmade and Illustrated Pottery
avlpottery.com
maria@avlpottery.com
828.280.2962 • Building #7
Mon-Sat 11-4 • February hours vary

OUR 2024 RADA THEME

WHO AM I? WHO ARE WE?

An exploration of River Arts District Artists and their community. Each month is a new theme.

JAN / ORIGIN STORY
FEB / THE UNMASKING
MAR / INTRODUCTIONS PLEASE
APR / CYCLES OF NATURE
MAY / THE STORM
JUNE / AN EMERGENCE
JULY / OUR LANDSCAPE
AUG / EXPANDING HORIZONS
SEPT / THE VORTEX
OCTOBER / CHANGING FACES
NOVEMBER / POINTS OF LIGHT
DECEMBER / WHAT'S NEXT?

THIS YEAR, we introduced RADA's first ever yearly theme: *'Who am I? Who are we?'* WAIWAW is an inspiring opportunity for RADA artists to explore and interpret a monthly theme through their work.

Each month, participating artists are asked to create (or dust off!) a work inspired by new prompts, which are then revealed on the Second Saturday Art Stroll.

Be on the lookout for events, openings, and artworks surrounding this exciting program. Contributors will have identifying cards at their showing. If you see something you love with WAIWAW, snap a picture of it and tag us (@riverartsdistrictasheville) so we can share what you see!

Sue Dolamore

watercolor, acrylic, oil, and mixed media

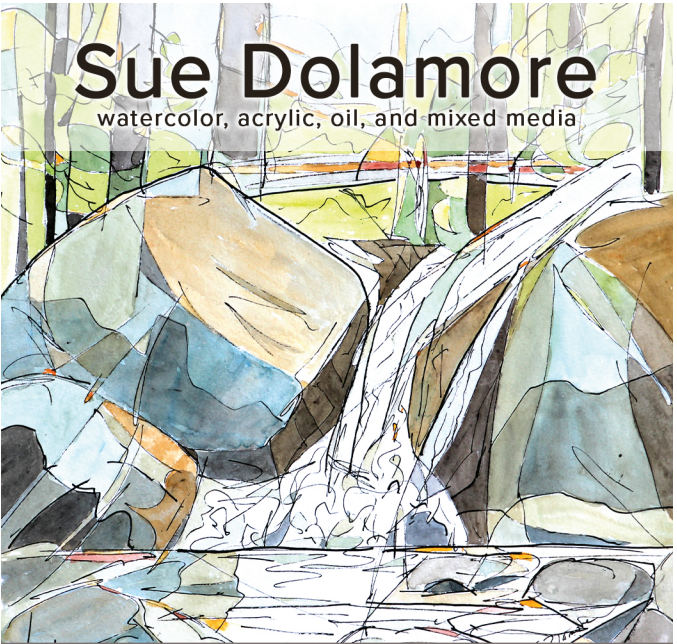

Warehouse Studios #3 . 170 Lyman St.
Friday-Sunday, 11-4
or by appointment or by chance
407-718-8247 | www.suedolamore.com



M
M
MODERN
MUSE



191 LYMAN ST
SUITE 110

Michelle Hamilton
michellehamiltonart.com

ArtPlay

GALLERY
& CREATIVITY STUDIO



"STARRY SENTINEL"
BY ANDREINA BATES

FEATURING 11 GALLERY ARTISTS

ELIZABETH P. CARRINGTON
ANDREINA BATES
LIBERTY HANSON WILD
MICHELLE HAMILTON
BRIDGET BENTON
ROBIN DAUGHERTY
LIZ HOSIER
HEATHER HANSON
AMANDA MCLENON
BETH MULLINS
VIRGINIA SHEPLEY

*view their art &
learn their stories*



372 Depot Street, Suite 44 | artplay-studio.com



Modern Impressionistic Painting

CHERYL KEEFER

— Fine Art —

170 LYMAN ST, ASHEVILLE, NC
WWW.CHERYLKEEFER.COM (828) 450-1104
WAREHOUSE STUDIOS | ASHEVILLE



Hunter Jay
hunterjaygalleries.com

M
—
M
MODERN
MUSE



191 LYMAN ST
SUITE 110



↑
MORE
PARKING

AZEL MILL ROAD

CRAVEN STREET

W. HAYWOOD STREET

CRAVEN STREET

BROAD RIVER

RIVERSIDE DRIVE

Riverside Studios

Cotton Mill Studios

NEW BELGIUM BREWING

Jean Webb Park

To West Asheville

HAYWOOD ROAD

RIVERLINK BRIDGE

FRENCH BROAD RIVER

RIVERSIDE DRIVE

← RIVER ARTS PLACE (ONE WAY ONLY) →

Public Art

Public Art

Curve Studios

8 River Arts Place

BLACK WALL STREET ASHEVILLE

Warehouse Studios

Public Art

1/2 mile from Warehouse Studios to Riverview Station

OLD LYMAN STREET

FOUNDYST

LYMAN STREET

North

South

Riverview Station

Urban Art

5 Foundy

Public Art

17 Foundy

27 Foundy

Marquee

Level 42

FOUNDATION SKATE PARK

To Biltmore Village



RIVER ARTS DISTRICT



Asheville, NC

MAP NOT TO SCALE

Map building colors correspond to Studio Guide page headers and area signage

- Information Center
- Studio Entrances
- Visitor Parking
- Greenway
- Bicycle Rack
- Gray Line Trolley Stop

To see all of the FREE ArtsAVL Trolley Stops in RAD, follow this QR code!

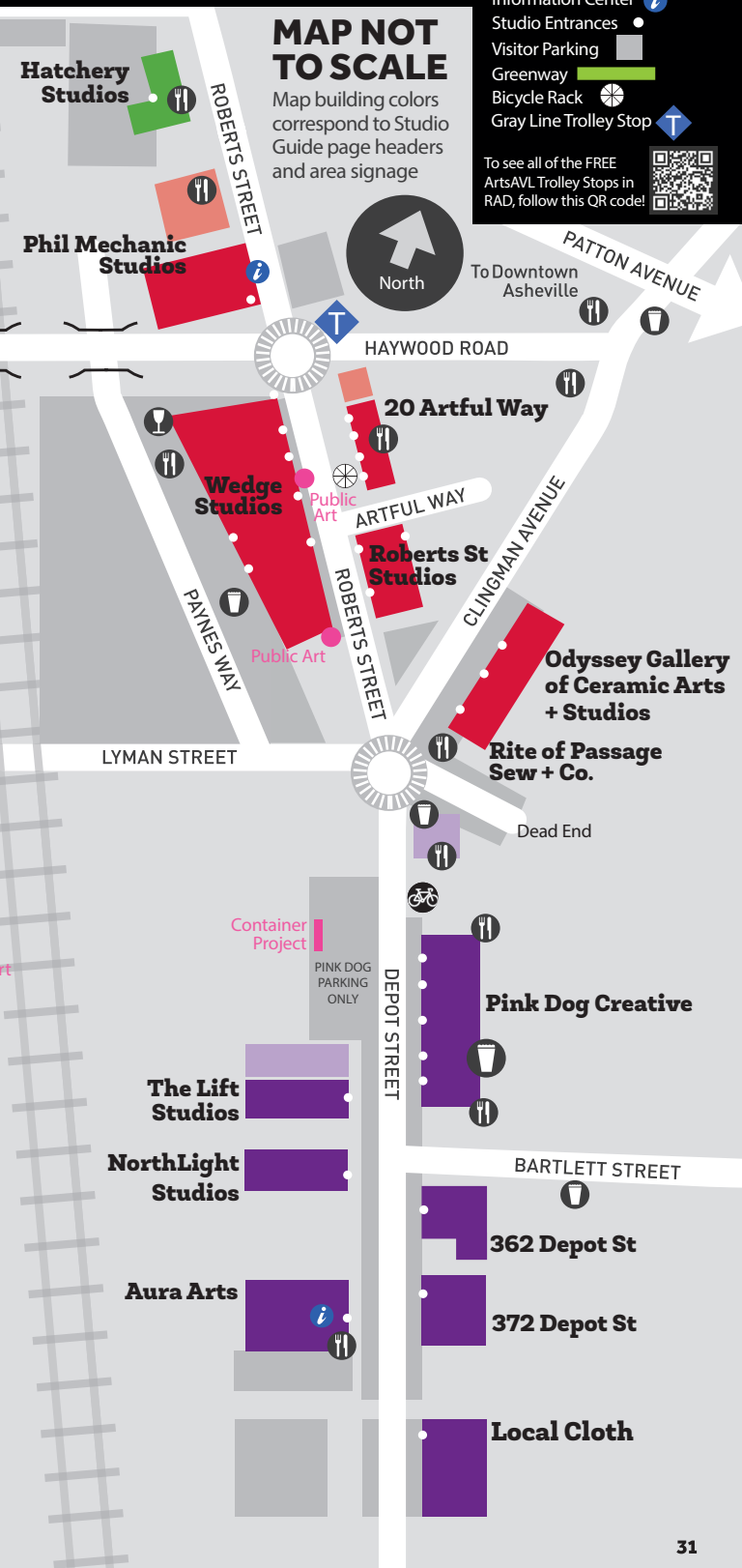

PATRICIA COTTERILL ART



Riverside Studios 174 W. Haywood St.
www.patriciacotterill.com
 @patriciacotterill



DANIEL MCCLENDON
THE LIFT 349 DEPOT ST
danielmcclendon.com 269-267-4113

Sandra Bottinelli
sandrabottinelli.com



M
M
MODERN
MUSE



Pearl Renken
pearlrenken.com



191 LYMAN ST
SUITE 110



KEVIN ANDREW



828.351.9690
www.creativekevin.com

THE RIVER ARTS DISTRICT
Phil Mechanic Studios
109 Roberts St. Asheville, NC 28801



BARBARA FISHER

WAREHOUSE STUDIOS
170 LYMAN ST

828.230.4177
BARBARAFISHER.COM

JACQUI FEHL

modern art



Wedge Studios
129 Roberts Street
STUDIO 2B7

828.551.4637
jacquifehl.com

JO RIDGE KELLEY FINE ART

JoRidgeKelley.com



Gallery at Marquee - 36 Foundry St
Studio at 136 N Main St, Waynesville, NC
828-226-0549

NADINE CHARLSEN ***Fine Art Watercolors***

Bold, stylized, urban, industrial & landscape watercolors.

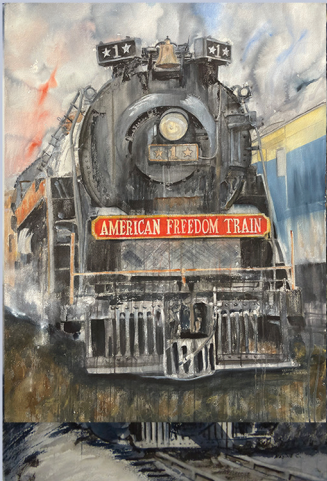

NorthLightStudios
357 Depot Street
917-656-1313

Open Th-Sa 11-4 or by Appt.
www.nadinepaints.com



VEN STREET

W. HAYWOOD STREET

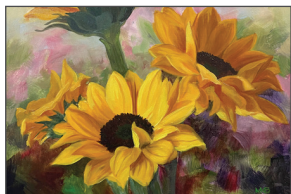
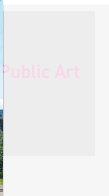

MARY BRYSON

Exquisite Oil Paintings
marybrysonart.com
mary@marybrysonart.com
Instagram: @marybrysonart
610.517.3298 • By appt



PATRICIA COTTERILL

Fine art oil painting
patriciacotterill.com
patcotterill@yahoo.com
828.713.9059
Mon-Sat 11-4 + by appt



CRAWFORD HAASE

Original fine art painting
crawhaaseart.com
crawhaaseart@gmail.com
Mon-Sat 11-4
Also at Marquee



SARA MOSER

Original Oil Paintings
smoser433@gmail.com
Instagram: @sarasmile01
708.714.2555
Mon-Sat 11-4 + by appt

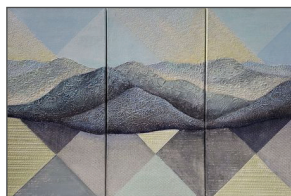

BRIT J. OIE

Mixed Media Painting
britoieart.com
britoie@hotmail.com
828.551.5045
Mon-Sat 11-4



GAIL SAUTER

Color - Light - Life
Oils - rich colors & dynamic brushwork
gailsauter.com
603.205.1424
Mon-Sat 11-4 + by appt

HATCHERY STUDIOS • 1 Roberts St



SQUEAKY WHEEL POTTERY STUDIO

squeakywheelpottery.org
squeakywheelpottery@gmail.com
Instagram: @squeakywheelpottery
Sat-Sun 12-6
Open during the week as artists are working

RIVERVIEW STATION • 191 Lyman St

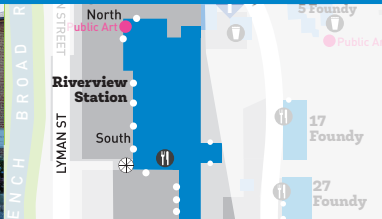

SUZANNE ARMSTRONG

Wearable Art & Soul Art Workshops
suzannearmstrong.com
sototallysue@gmail.com
252.305.6565 • By appt
#225



ELIZABETH PORRITT CARRINGTON

Fine Art Painting
elizabethcarringtonart.com
elizabetharthouse@gmail.com
828.707.0623 • Daily 10-5 • #247 + #249
Also at ArtPlay



CATHERINE CERVAS

Catherine Cervas Fine Art
Painting, Drawing, Collage
catherinecervasfineart.com
catherine@catherinecervasfineart.com
Daily 10-5 • #213



DANIEL COFFEY

Bonsai Lessons, Tools, Supplies
treethepeople.com
contact@treethepeople.com
By appt • #281



DAPHNE AND ED COHAN

The High Fiber
Handprinted Textiles & Illustration
thehighfiber.com
thehighfiberco@gmail.com
Mon-Sat 10-5, Sun 11-4 • #106



TYGER TYGER GALLERY

Contemporary Art Gallery
tygertygergallery.com
mothership@tygertygergallery.com
828.350.7711
Tues-Sat 10-5, Sun 11-4



MARK HARMON

Painting and ceramics
markharmon.org
markharmon380@gmail.com
660.460.6398
Mon-Sat 11-5



KIMBERLY HODGES STEVENS

Modern Folk Art
kimberlyhodes.com
kim@kimberlyhodes.com
828.747.3760
Thur-Sat 12-4:30 + by appt • #216



JOHN MAC KAH

JMK Studios - Fine Art in Oils
Classes - Oils, Drawing, Landscape
johnmackah.com
mail@jmkah.com
828.225.5000 • #236



SANDY LEAR

Contemporary Abstract Paintings
sandylear.com
sandylear2000@gmail.com
828.424.0889
Tues-Sun 10-5 • #267



KELCEY LOOMER

Seed and Sky + Kelcey Loomer Fine Art
Jewelry made from prints of original art
seedandsky.com
seedandsky@gmail.com
828.620.2233
Mon-Sat 10-3 + by appt • #224

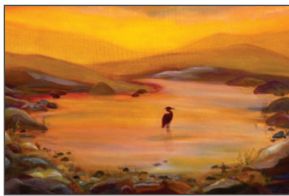

SARAH LÜTZ

Poetic Moments of Color and Being
sarahsuz@aol.com
Instagram: @sarahlutz
By appt • #280



BRIAN LUZADER

Contemporary Abstract Paintings
luzaderstudios.com
luzaderbrian@yahoo.com
904.563.4314
Tues-Sun 10-5
#267

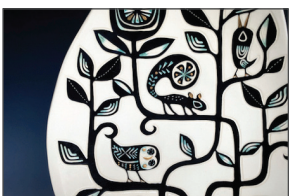

REIKO MIYAGI

Pottery, block print and papercut work
studiotabularasa.com
reiko@studiotabularasa.art
Mon & Wed-Sat 12-5, Sun 11-4
#160



MELISSA MOSS

Melissa Moss Art
Mixed media/digital paintings & prints
melissamossart.com
melissa@mosscolor.com
828.713.3990
Mon 11-4, Tues-Sun 11-4 • #220



FREDERIC PAYET

Frederic Payet Fine Art
info@fredericpayet.com
678.438.6525
#101



MONTY PHILLIPS

Glass Enamel Jewelry and Objects
montysfollies.com
montyphillips@me.com
828.337.0827
By appt
#225



LORI PORTKA

Happiness Through Art
loriportka.com
lori@loriportka.com
315.491.6488
Daily 12-4 • #256



PETER ROUX

Paintings and Drawings
peterrouxartist.com
rouxstudioavl@gmail.com
508.843.3955 • Most days 11-4
#261

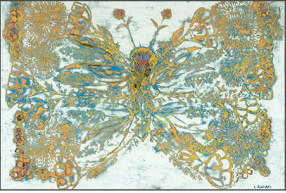

**L ROWLAND FINE
CONTEMPORARY ART**

Contemporary nature & binary code
paintings
lrowlandart.com • leslie@lrowlandart.com
760.855.8663
Mon-Sat 11-5, Sun 12-4 + by appt • #101



STEPHEN SANTORE

Contemporary Fine Artist
stephensantore.com
stephen@stephensantore.com
760.845.6880 • #160
Mon, Wed-Sat 12-5, Sunday 11-4



AKIRA SATAKE CERAMICS

Functional and sculptural ceramics
akirasatake.com
akirasatake@gmail.com
828.231.9750 • #165
May-Dec: Mon-Sat 10:30-5:30, Sun 11-5
Jan-April: Mon-Sat 10:30-5:30



JANE SCHMIDT

Expressionistic landscape painter
janeschmidt.com
jane@janeschmidt.com
704.998.7958
Mon-Sat 11-3 • #230



CLAIRE SIMPSON JONES

Watercolor Studio
clairesimpsonjones.com
clairesimpsonjones@yahoo.com
828.337.3948
Tues-Sun 11-5 • #217



JEFF SNELL

Contemporary Paintings, Acoustic Guitars
jeffsnellart.com • snellguitars.com
jeffsnellart@gmail.com
510.220.3692
Wed-Sat 10-4 + by appt • #250

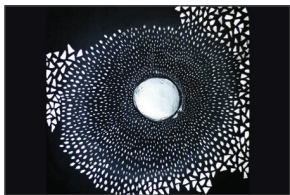

MAYA SOZER

Nature Inspired Abstract Painting
www.mayasozer.art
mayasozerart@gmail.com
Tues-Sun 12:30-4:30 + by appt
#218



**EMILY YAGIELO
BURN'TOAST FUSED GLASS**

Fused Glass Creations + Classes
burnttoastfusedglass@gmail.com
Instagram: @burnttoastfusedglass
Varies + by appt • #211

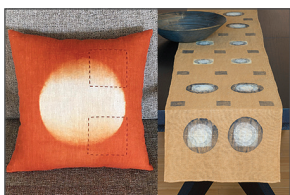

BARBARA ZARETSKY

Handcrafted modern textiles
www.bzdesign.biz
barbara@bzdesign.biz
828.505.2958
Daily by appt • #165
Also at Akira Satake Ceramics/Gallery Mugen

**MODERN MUSE • Ground Level South #110
Wed-Mon 11-5 + by appt**



SANDRA BOTTINELLI

Bottinelli Fine Art
Painting and mixed media
sandrabottinelli.com
sandra@modernmusegallery.com
828.329.4785
Wed-Mon 11-5 + by appt

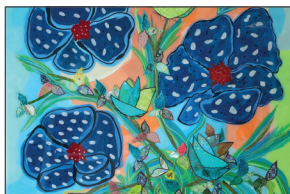

MICHELLE HAMILTON

Michelle Hamilton Art
michellehamiltonart.com
828-337-2373
Wed-Mon 11-5 + by appt



HUNTER JAY

Acrylic Painter
hunterjaygalleries.com
umbraco@me.com
Instagram: @hunterjaygalleries
Wed-Mon 11-5 + by appt

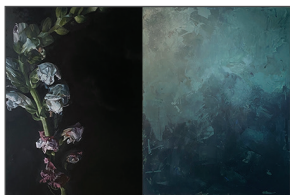

ANI KINYON

Oil painting + mixed media
ahkdesigncreate.com
ahk.design.create@gmail.com
Instagram: @ahk.design.create
Wed-Mon 11-5 + by appt

MODERN MUSE • Ground Level South #110
Wed-Mon 11-5 + by appt



ROBIN MCCOY

Modern Expressionist Oil Paintings
Instagram: @mrobinmccoy
robinmccoy.com
robin@mrobinmccoy.com
Wed-Mon 11-5 + by appt



PEARL RENKEN

Mixed media
pearlrenken.com
pearl@modernmusegallery.com
407.538.9800
Wed-Mon 11-5 + by appt



MARA VIKSNINS

Originals by Mara Viksnins
Mixed media painter
maraviksninsart.com
Wed-Mon 11-5 + by appt

310 ART • Ground Level North
Mon-Sat 11-5, Sun 12-4



BRIDGET BENTON

Fine Art Mapping the Internal Landscape
Encaustic, Photography, Mixed Media
310art.com • bridgetbentonart.com
sparky@eyes aflame.com
828.776.2716 • #310, ground floor north
Also at ArtPlay Studio

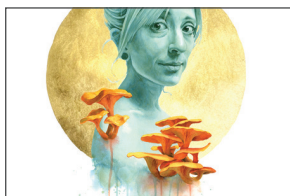

HEATHER CLEMENTS

Murals, Watercolors, Instruction
310art.com • heatherclementsart.com
heatherclementsart@gmail.com
Instagram: @heatherclementsart
828.776.2716



HEATHER HANSON

Fine Artist & Spiritual Director
embracethespacebetween.com
heather@embracethespacebetween.com
Also at ArtPlay

310 ART • Ground Level North
Mon-Sat 11-5, Sun 12-4



BET KINDLEY

Encaustic, Photography, Mixed Media
310art.com • betkindley.com
bet@betkindley.com
828.776.2716
#310, ground floor north

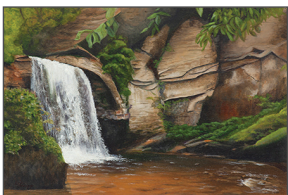

LINDA KRUPP

Oil Painting, Encaustic, Instruction
310art.com • lindakrupp.com
ljean1302@gmail.com
828.776.2716
#310, ground floor north



FLETA MONAGHAN

310 ART Fine Art Gallery and School
Painting, Mixed Media, Encaustic, 3D
310art.com
gallery@310art.com
828.776.2716 • Daily 11-5
#310, ground floor north



SUSAN MEYER SINYAI

Painter and vintage glass yard art
310art.com • susanmeyersinyai.com
susansinyaiart@charter.net
828.337.0263
#310, ground floor north

IGNITE JEWELRY STUDIOS • #262
Wed-Sat 11-4



IGNITE JEWELRY STUDIOS

Jewelry Workshops and Retail Gallery
ignitejewelrystudios.com
info@ignitejewelrystudios.com
Wed-Sat 11-4
Visit Website for Upcoming Workshops
#262



**JESSICA BLISSETT
BLUEBIRD DESIGNS**

Silver and Enamel Jewelry
bluebirddesigns.com
jessica@bluebirddesigns.com
Wed-Sat 11-4
#262

ART GARDEN • #316–320, Ground + Upper Levels North
Daily 11-5 + by appt



ART GARDEN AVL

Art and Plant Gallery, studios, and cafe
60+ local artists showcased on 2 floors
artgardenavl.com
connect@artgardenavl.com
828.505.7553
Daily 11-5 + by appt • #316 + #320

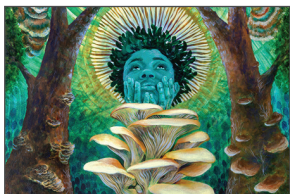

ANNIE KYLA BENNETT

Oil & mixed media painting
anniekylabennettart.com
annie@artgardenavl.com
Daily 11-5 + by appt
Upstairs in The Canopy at Art Garden
#320



WAYNE E. BERNSTEIN

Original Wood Sculpture
artgardenavl.com/shop/waynebernstein/86
webat272@gmail.com
828.318.5718
Daily 11-5 • #316



JACK HENRY

Surrealist Paintings, Portraits, Pottery
jackhenryfineart.com
jack@artgardenavl.com
Open sporadically + by appt • #320

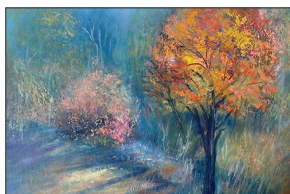

CYNTHIA LLANES FINE ART GALLERY + STUDIO

Oil & Acrylic Paintings, Art Classes
cynthiallanesartist.com
artstudioplace@gmail.com
Often Tues-Sun 11-5 + by appt
#324



TRISH SALMON

Claywork by Hand
Nature inspired sculptural & functional ware
clayworkbyhand.com
trishsalmon@bellsouth.net
828.246.1930 • #314 • Daily 11-4 + by appt
Also at Odyssey Gallery of Ceramic Arts

To view artists by medium,
scan this QR code.



THE VILLAGE POTTERS CLAY CENTER • Ground Level North
Daily 10-5 • #180



THE VILLAGE POTTERS CLAY CENTER

Gallery, Studios, Teaching Center
thevillagepotters.com
info@thevillagepotters.com
828.253.2424
Daily 10-5



SARAH WELLS ROLLAND

Ceramic Artist, Instructor, Mentor
thevillagepotters.com
sarah@thevillagepotters.com
828.253.2424
Daily 10-5

GALLERY 104 • Ground Level South
Daily 10-5



GALLERY 104

Unique, diverse and thought-provoking work by three local artists:
Walter Arnold: Art of Abandonment
Karen Maugans: Botanical Photography
Raphaella Vaisseau: Watercolor, Acrylic
Daily 10-5



WALTER ARNOLD

The Art of Abandonment,
Photography on metal
thedigitalmirage.com
walterarnoldphotography@gmail.com
828.335.3503 • Daily 10-5 • #104



KAREN MAUGANS

Fine Art Still Life Botanical Photography
karenmaugansgallery.com
karenmaugans@gmail.com
407.456.2225
Open Daily 10-5 • #104



RAPHAELLA VAISSEAU

Heartful Art Gallery
Watercolor, Acrylic, Words
heartfulart.com
raphaella@heartfulart.com
941.993.7001
Daily 10-5 • #104

RIVERVIEW STATION • 191 Lyman St

SECOND STORY POTTERS • 2nd floor

Hours vary + by appt



SECOND STORY POTTERS

Gallery & studio of 8 ceramic artists

secondstorypottersasheville.com

2ndstorypotters@gmail.com

Hours vary + by appt

#326



ELLEN JOHNSON

High fired stoneware and Raku fired pottery

ellenjohnsonpottery.com

mejoh28@yahoo.com

828.333.2643

Second Story Potters #326

17 FOUNDY • 17 Foundy St

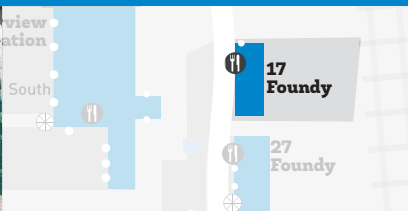

FOUNDATION WOODWORKS

Wood furniture, decor, & homegoods

foundationwoodworks.com

foundationwoodworks@gmail.com

828.515.4404 • #10

Daily 11-5



SUMMER MERRITT

Pride & Archive

Sculptural Wood Adornments

A Fresh Approach to Contemporary Jewelry

prideandarchivejewelry.com

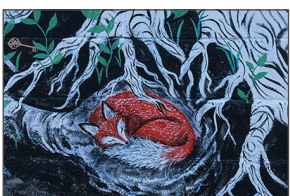

JACQUELINE OLIVER

Narrative prints, papercuts, murals

jacquelineoliver.com

jacquelinemarieoliver@gmail.com

Foundation Woodworks Gallery

Daily



MARK JOSEPH OLIVER

MJO Studios
Sculpture and Furniture Maker
mjustudios.com
markjosepholiver@gmail.com
813.817.6342
Daily 11-5

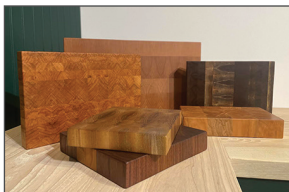

CRAIG SETZER

Wooden Cutting Boards
Custom Kitchen Accessories
craig.s.setzer@gmail.com
610.547.6503
Daily 9-4



KERR WOODWORKING

Custom Furniture/Woodworking
kerrwoodworking.com
hello@kerrwoodworking.com
By appt

FOUNDATION STUDIOS • 27 Foundy St
Daily 12-6 + by appt

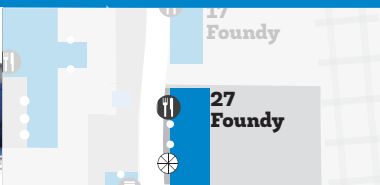

FOUNDATION STUDIOS

Representing 90+ Artists
Working studios, classes, events
Beer + Wine Bar
828.505.1214 • #10
Daily 12-6 + by appt

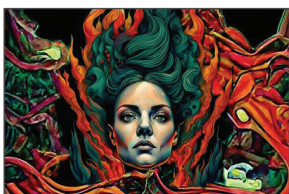

DEBORAH ANDERSON

Ahdra Art
www.ahdraart.us
danderson@ahdraart.us
Daily 12-6 + by appt



ANNE HENSCHEL

Into the Wood - Turned Creations
amh.910@gmail.com
@annehenschel
910.540.9499
Daily 12-6 + by appt

FOUNDATION STUDIOS • 27 Foundy St

Daily 12-6 + by appt



LINDA MARTIN

Mixed media mosaics
Yetmomosaics.com
ljmartin2@icloud.com
248.891.5033
Daily 12-6



JEN SUESS

Blue Lotus Design Studios
Enchanting Gemstone Jewelry & Gifts
bluelotusdesignstudios.com
jensuess@bluelotusdesignstudios.com
Daily 12-6 • #10

LEVEL 42 • 47 Foundy St

Daily 12-5 + by appt



LEVEL 42 GALLERY & STUDIO

Glass Art Gallery & Studio
level42gallery.com
level42gallery@gmail.com
828.767.0466
Daily 12-5 + by appt

MARQUEE • 36 Foundy St

Daily 11-6

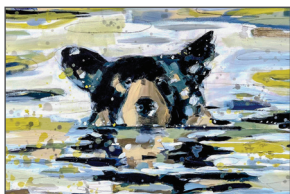
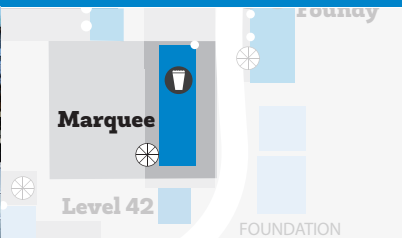

ANDREINA BATES

Venezuelan painter
Bold, gestural, expressive art
andreinabates.com
byandreina@gmail.com
305.409.4917 • Also at ArtPlay Studio



KATRINA CHENEVERT

Katrina Chenevert Gallery
2D and 3D Contemporary Pop Art
katrinachenevert.com
kachenevert@gmail.com



ED AND KATE COLEMAN

Contemporary Clay Works
edandkatecoleman.com
kedcol@bellsouth.net
239.947.9044

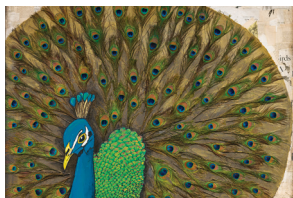

KATE COLEMAN

Mixed Media Paintings
Portraits of Nature
katecoleman.com
kedcol@bellsouth.net • 828.772.7388



ANDY COOPER

Wood & Metal Artful Furnishings
andysartfulfurnishings.com
adc1295@gmail.com
248.330.0543



SARAH FAULKNER

Sarah Faulkner
Contemporary Landscapes + Botanicals
sarahfaulkner.com
studiofaulkner@gmail.com
828.275.5068



DR. CHARLES (CHUCK) HOOD

MountainWoodsNC
mountainwoodsnc.com
cthood@bellsouth.net
Booth B-19

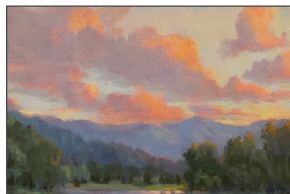

JO RIDGE KELLEY

Original oil paintings & canvas giclees
Landscapes, moody skies, abstract nature
joridgekelley.com
jo@jokelley.com
828.226.0549



SAVELL STUDIOS

Copper, Glass & Metal Art, Original Painting
Pia Schliesseit & Debra Savell Stewart
debrasavelloriginalart.com
savellstudio@comcast.net
Booth D-13



PATRICIA SWEET

Luministic landscape paintings
patriciasweet.com
patriciasweetmacdonald@gmail.com
Instagram: @patriciasweetartist
828.702.3834



ALISSA VANATTA

Contemporary Art
alissavanatta.com
alissa@avaarts.net
919.270.0471

THE HISTORY OF THE RIVER ARTS DISTRICT

The River Arts District in Asheville is renowned for the creativity of its hundreds of artists. We work in buildings that have seen numerous changes on a land that has been peopled by many along a river that is one of the oldest in the world and nestled among the oldest mountains on earth. We celebrate this history and how it infuses the spaces in which we create.

Before the Artists

The French Broad River flows along the western boundary of the River Arts District (RAD). At 320-340 million years old, it is one of the three oldest rivers in the United States and one of the five oldest in the world. The Cherokee lived, fished, & recreated in this area since at least 10,000 years ago. This river was integral to their livelihood and religion. Eventually, the Cherokee were displaced to the mountains west of Asheville by settlers and industry.

Early white settlers arrived in the late 1600s, with increasing numbers in the 1700s.

After the Civil War, bond funds were raised to extend the railroad from Morganton across Blue Ridge mountains into Asheville. The railroad was built largely by convicts, 85% of whom were African American.

The river and railroad created an ideal setting for industry. However, a historic flood in 1916 led to closure of some companies. Others arrived and set up businesses further up the hill, such as the Earle-Chesterfield hatchery and Farmer's Federation egg processing plant.

During the 1970s, an urban renewal movement began. In the East Riverside area, which includes what is now the River Arts District, over 1000 homes, seven churches, and more than 60 black-owned businesses were condemned or demolished.

Many of the RADA buildings we see now are from this time period. For more information on the historical buildings of the RAD, visit our website.

Artists Work Together to Promote the Arts

The earliest artists moved into the RAD starting in 1985. Their histories are described in the map sections below.

In 1994, Odyssey Center served as the hub for the first “Studio Stroll” inviting people into the rarely visited industrial area. Highwater Clays funded and organized strolls for the first four years before turning it over to an artist committee which called itself River District Artists.

In 2005, this mile-long section along the French Broad riverfront was officially named the River Arts District thanks to advocacy by artists and building owners.

In 2013, the approximately 80 artists of River District Artists voted to incorporate as River Arts District Artists, Inc. (RADA), a non-profit member organization which now numbers over 300 artist members. RADA seeks to be a voice for the artists locally and regionally related to marketing as envisioning the future.

The River Today

Great efforts have been made to restore the river from run-off and pollution to its current source of water adventures – floating, paddle-boarding, kayaking, etc. In the late 2010s, a large transportation project improved the roads and sidewalks of the RAD and helped create walkable connections among the buildings of the RAD, including the greenway.

The Arts Today and Tomorrow

Today the RAD is undergoing improvements envisioned by community leaders, artists, residents, and business partners to create a vibrant, long-term urban plan. Throughout this newest evolution, we are committed to ART being at the heART of the River Arts District.

**SCAN
HERE
FOR
ARTISTS
BY
MEDIA**





Bee Sieburg



Rachel Clegg



Colleen Lineberry

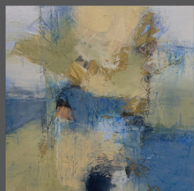

Victoria Pinney



Patricia Hargrove



Joyce Thornburg



Alissa Mellis-Gruba



Terri Renee



Molly Courcelle

WEDGE

Working Artists' Studios

STUDIOS

129 Roberts Street

ODYSSEY GALLERY of CERAMIC ARTS

40+ CLAY ARTISTS



238 Clingman Avenue (828) 505-8707

odysseygalleryofceramicarts.com

OPEN DAILY 11 AM - 5 PM — CLOSED TUESDAY



akira satake ceramics
www.akirasatake.com 828.231.9750
191 lyman street #165, riverview station

ANDREINA BATES



WWW.ANDREINABATES.COM
@BYANDREINA
MARQUEE & ART PLAY

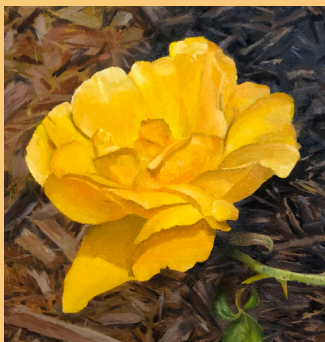

Catherine Cervas Fine Art
Riverview Station #213



Trackside Studios

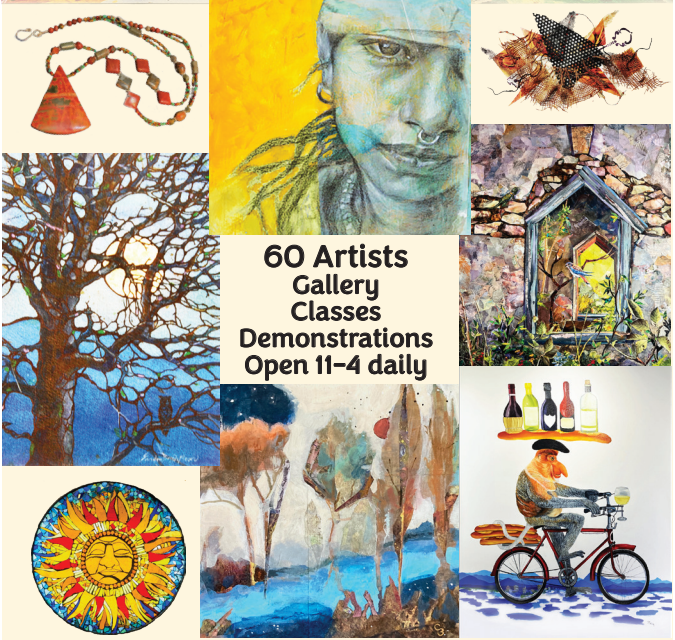

**60 Artists
Gallery
Classes
Demonstrations
Open 11-4 daily**

375 Depot Street

tracksidestudios375.com



MOLLY COURCELLE

Asheville Fine Artist



Inspired by the beauty of Scripture

MOLLYCOURCELLE.COM

Wedge Studios 2A • Fridays + Saturdays 11-4

Ed AND Kate Coleman

collaborative works inspired by everyday life



Marquee - Foundy St.

Woolworth Walk & Kress Emporium- downtown

www.EdandKateColeman.com



STEPHANIE ELLIS JEWELRY

7 River Arts Place - Suite 101

Asheville, NC 28801

970-390-2563

@stephanieellisjewelry • stephanieellisjewelry.com

acrylic
watercolor

NorthLight Studios

charcoal
oil

5 working artists
5 individual open studios

357 Depot Street

Hours: 11-4 Th, Fr, Sa
12-3 Most Sundays
Any day by appt.

www.northlightstudiosasheville.com



"This is the best art building in the district" - collector



sarah faulkner



ani kinyon

ahkdesigncreate.com



Raphaella Vaisseau heartfulart.com 941.993.7001



Riverview Station #104 **HEARTFUL ART GALLERY**

AHDRA ART
 Figurative Sculpture
Deborah Andersen
 ahdraart.us 828-230-1516



FOUNDATION STUDIOS
 27 Foundy Street



ART GALLERY & PLANT SHOP
 50+ Asheville Area Artists
 Houseplants - Uncommon & Rare
 Studios ~ Workshops ~ More
 WWW.ARTGARDENAVL.COM
 191 Lyman St, #316

Sean McAusland
 Colorfield Oil Paintings

Commissions Welcome
 Any Size • Any Colors
 561-719-7482
 seanmca@icloud.com
 www.seanmcausland.com

Liz Hosier
 PINK DOG STUDIOS #101
 www.lizhosier.com



marybrysonart.com

Riverside Studios
 174 W. Haywood St.



Cindy Walton Contemporary Oil Paintings
 348 Depot St, Suite 180
 828-776-3034 CINDYWALTON.COM

MARQUEE

Asheville's
Largest Market
for the Old,
the Bold, the
Creative and
the Unexpected.

BEER & WINE
BAR



OPEN DAILY 11-6
36 FOUNDY STREET, ASHEVILLE, NC
MARQUEEASHEVILLE.COM
828-989-1069



Robin McCoy
robinmccoy.com

M
M
MODERN
MUSE



191 LYMAN ST
SUITE 110

Jaime Byrd

Contemporary Art

Experience Paintings Come To Life With Augmented Reality!



www.JaimeByrd.com

NEW Gallery Location!

375 Depot St. Suite 105, Asheville, NC

Open Thurs, Fri, Sat, & Sun 11am-4pm

Best by appointment (323) 418-2973

gracecarolbomer.com



Warehouse Studios 170 Lyman Street. 828.545.2451

M M

GALLERY + STUDIOS



RIVERVIEW STATION 191 LYMAN STREET SUITE 110

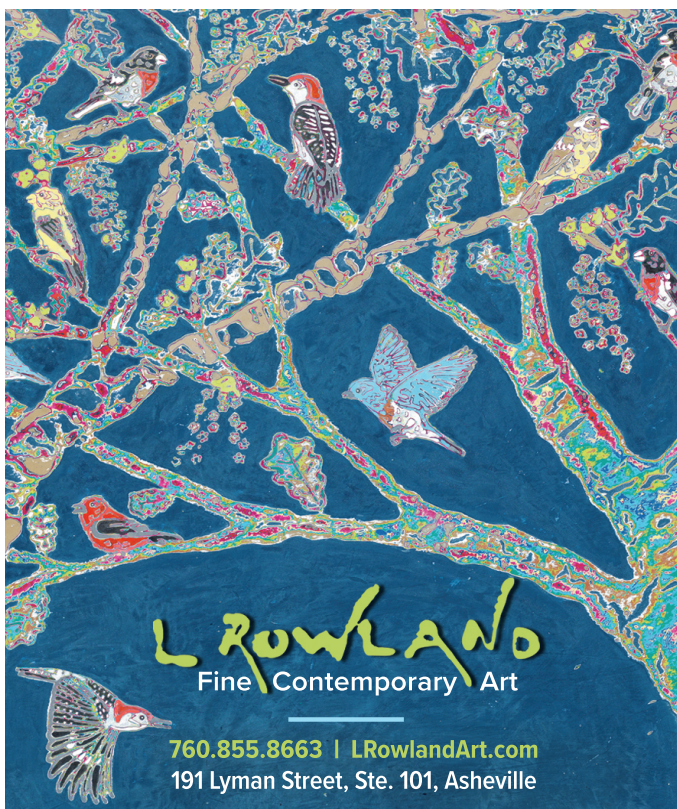

L ROWLAND
Fine Contemporary Art

760.855.8663 | LRowlandArt.com
191 Lyman Street, Ste. 101, Asheville